1960

ROCKETEER

R. C. PUGH LIBRARY
NORTHWEST MISSISSIPPI JUNIOR COLLEGE
SENATOBIA, MS 38668

Digitized by the Internet Archive
in 2012 with funding from
LYRASIS Members and Sloan Foundation

http://archive.org/details/rocketeer1960unse

This is the 1960 Rocketeer

NORTHWEST MISSISSIPPI JUNIOR COLLEGE
Senatobia, Mississippi

STAFF

MARY ANNE YOUNG, Editor
MARTHA PATRICK, Associate Editor
BLONA HARRELL
MARGIE STAFFORD
RUTH BOWEN
ANNETTE MACK
ROSS CARDWELL
GAY WHITE
CAROL ANNE HOWLES

FOREWORD

Between these pages run the events that made up one year of your life. It is our sincere hope that you will recapture the memories of your college experiences.

DEDICATION

Mr. and Mrs. M. L. Burks

Twenty-three years ago, there came to Northwestern a man of rare ability and courage—one who never compromises with his sense of honor and integrity, who stands for those principles of truth which are innate in the mind of a great lover of science, and who is a sympathetic friend, a scholar and a gentleman.

With him came his wife who has endeared herself to the students of Northwest by her kindness, understanding, and genuine interest in our problems. She is always ready to stop her work and offer a kind word or a guiding hand to those who need advice or encouragement.

It is with pride and affection that we, the Staff, dedicate the 1960 Rocketeer to our Dean and Registrar, Mr. and Mrs. Marcus L. Burks.

CONTENTS

Organizations

Features

Athletics

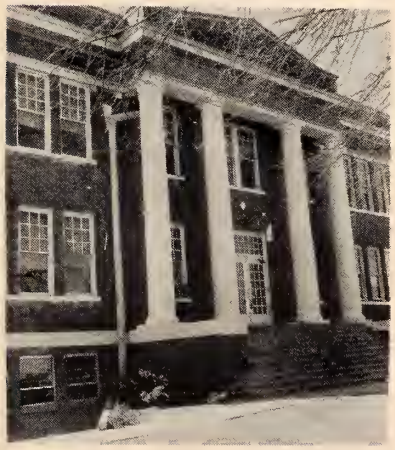

Administration

Classes

BOARD OF TRUSTEES

President of the Board of Trustees, Mr. Don Bartlett, presides at regular meetings.

MR. DON BARTLETT ..... Como
C. B. WALKER ..... Senatobia
MAX BILLINGSLEY ..... Sarah
C. H. CAFFEY ..... Lambert
MRS. J. L. CAMPBELL ..... Belen
MRS. VAN EAST ..... Oxford
MR. L. V. CRAIG ..... Marks
MR. CHARLES CRAWFORD ..... Water Valley
MRS. E. W. CROWLEY ..... Hickory Flat
MR. WILSON EDMONDSON ..... Crowder
MR. OTHO GIVENS, SR. ..... Senatobia
MRS. T. P. HOWARD ..... Lake Cormorant
MR. WADE KELLUM ..... Charleston
MR. ROBERT REDDING ..... Oxford
MR. JOHN RICH ..... Marks
MR. R. E. RUTHERFORD ..... Hernando
DR. ROBERT P. SAYLE ..... Tunica
MR. J. T. SCHULTZ ..... Tunica
MR. V. H. SPIER ..... Arkabutla
MRS. W. S. TAYLOR ..... Sledge
MR. W. L. BREWER ..... Charleston
MR. W. L. WALLACE ..... Coldwater
MR. T. G. WELLS ..... Oakland
MR. C. C. HOLLOMAN ..... Batesville
MRS. I. H. WHITESIDE ..... Ashland
MR. BEN G. WYNNE ..... Coldwater

TO THE ANNUAL STAFF

Ladies and Gentlemen:

As we review the events of the past, we can find many things that give us a great deal of satisfaction so far as accomplishments are concerned.

We now enjoy the largest enrollment in the history of Northwest, we have added more than one-half million dollars to the physical plant during the past six years, we are serving more people in the area of vocational education than ever before, and we are delighted to feel that we are receiving tremendous public support. These things are tangible evidence of growth; however, true growth is measured only through the development of the minds and bodies of young people.

We sincerely trust that our program is such that the moral and spiritual tone of the individual might guide and direct him in the paths of public service and that our academic program will definitely prepare him to accept places of leadership.

It is most difficult to record the intangible by print or pictures, but I trust that the tangible evidence that is recorded by the Annual Staff this year might serve as a guide toward higher planes of living.

May we ever stand united by working together toward the realization of our slogan, ONLY THE BEST FOR NORTHWEST.

R. D. McLendon

President

As we arrive . . .

and get our first glimpse of N.W.J.C.

all girls destination– Bobo Hall

Mother and friends are able assistants while moving into a new home

—To begin another year at NWJC

New and old students alike await instructions for registration and housing rules.

Parking problems begin at the opening of school.

Orientation, Tests, and Registration

All Freshmen love tests, or so they should !!

Somebody tell me a sop course, PLEASE!

Signing up for courses can be confusing.

Mr. McCormick gives a student guidance that will help him select subjects that he will need.

Finished and waiting for Dean Burks final approval.

Here is where you leave your most prized possession, MONEY.

But Mrs. Kimball, I paid twice that much for this book!!

followed by classes and the ole grind-

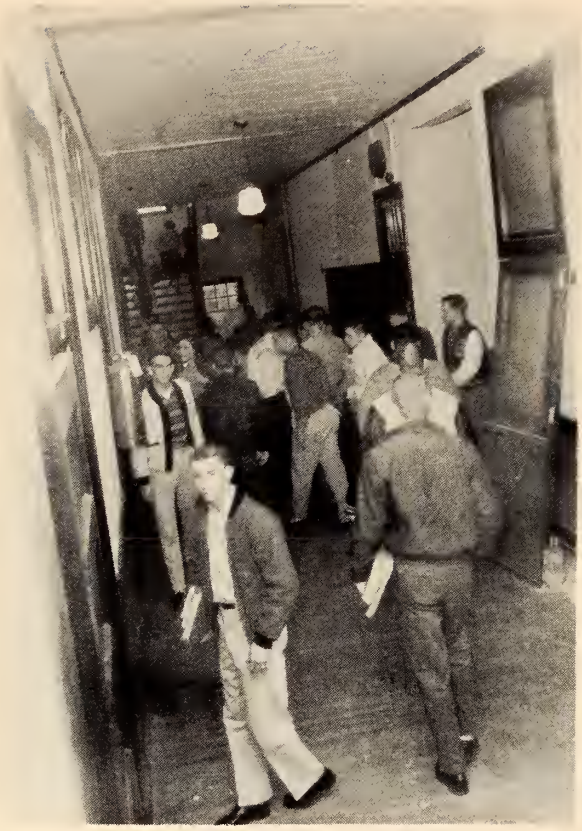

These shoes are killing me, where is that Phycology class?

—and Childe Harold said—Wake up!!!

The library is for studying, so they say.

But Jim, I thought Columbus discovered America!!

Little Professor of Bobo Hall.

We settle down to dorm life

Work and

Cards and Pinups

T. V.

And the essentials—

Food

Gossip

and Saturday bath.

Everybody found the Cafeteria

STAFF

Dianne Morris, Catherine Ward, Grady Bullard, Kenneth Harris, Fred Moorman, Joanne Bray, Gay White, Pritchard Masterson, Mrs. Spenser, and Mrs. Cole.

The Rec Hall

Just how do I get to that camp?

I dig this long hair stuff the most!

Are you ready to ping?

Gab session—"and then she said . . .

Road runner—beep, beep—

Always filled

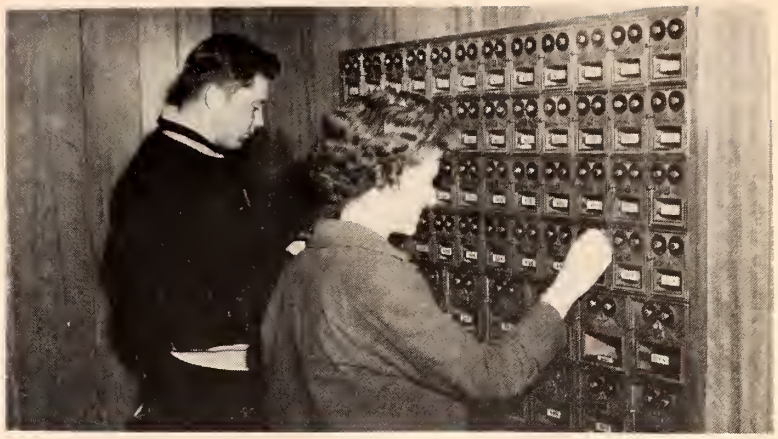

Check from Dad?

No, I know how to write.

Watch Roland help them play !!

Annette knows the joke and so does Joe Mack.

As the Rangers take the field–

Yea Rangers!!!

Smoke followers beauty, right Rodney?

Tribute to our new state.

The tension mounts as time nears.

Northwest spirit is high—

The fight yell fills the stands.

Practice and more practice.

The stands are filled ready for victory.

. . . and Homecoming takes the spotlight

HOMECOMING ROYALTY

Left to right: Wanda Dee, Janie Puryear, Queen Kay Oliphant, Norma Hall, and Linda West

Nine bands form heart for crowning of Queen Kay

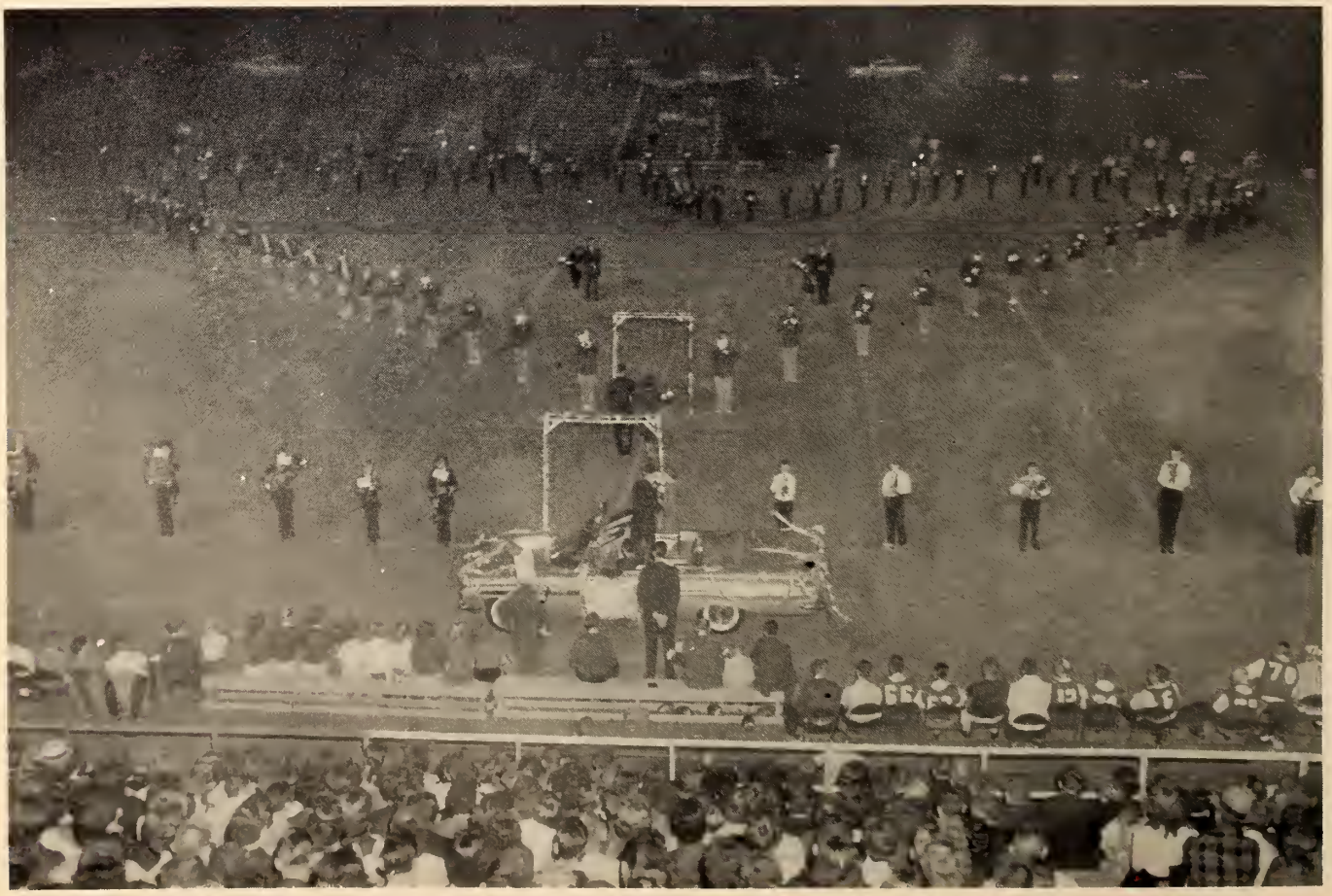

QUEEN—MISS KAY OLIPHANT

President of the Alumni association, Mr. Leon Hannaford, Crowns Kay accompanied by President McLendon and Olon Ray, President of the Student Body.

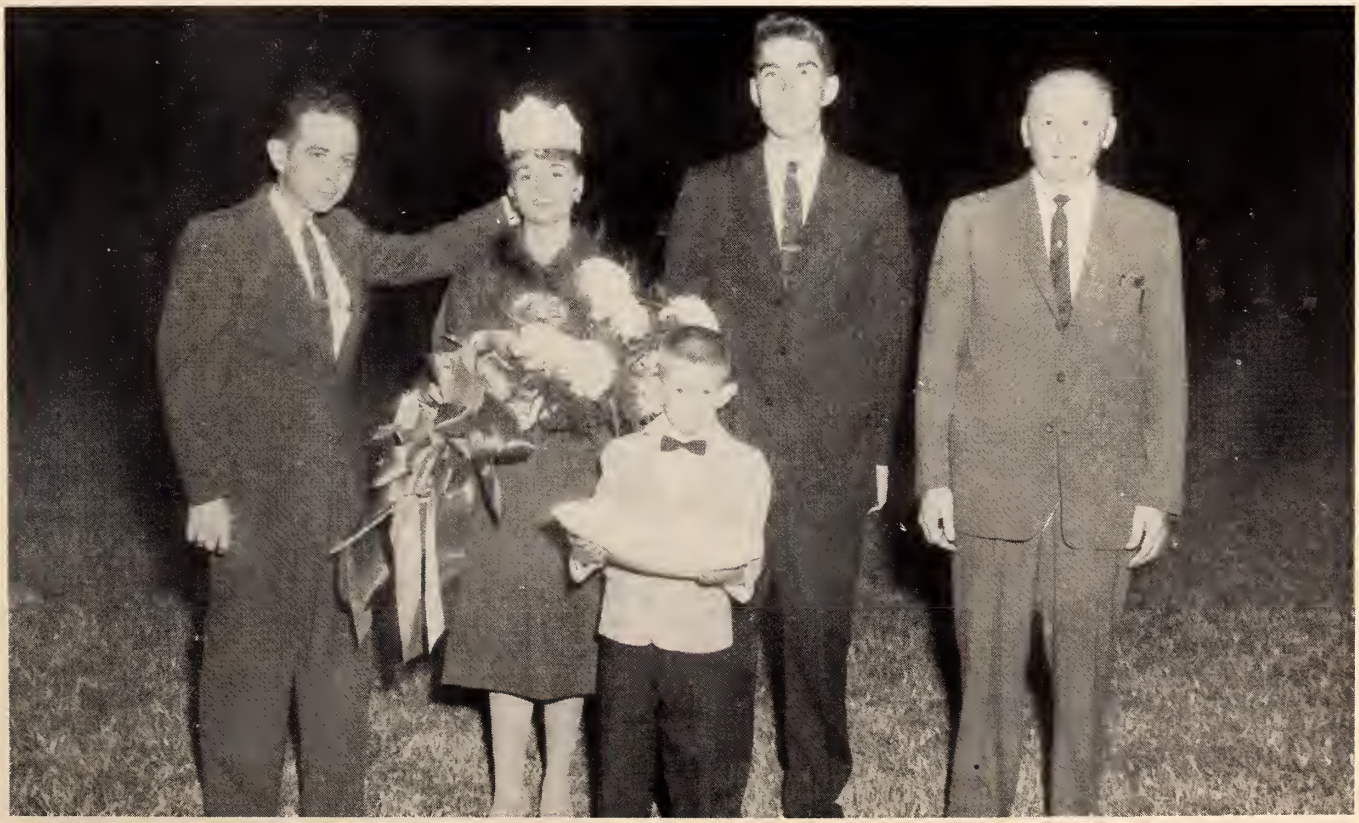

MAIDS—NORMA AND JANIE

Miss Janie Puryear

Miss Norma Hall

Miss Linda West

Miss Wanda Dee

MAIDS—Wanda and Linda

HOMECOMING

PARADE

Freshman Day

Begins—

Great big beautiful smile—

Mass confusion—

Darkies

Sophomore slave drivers—

Ah Pa—

I'm forever blowing bubbles—

Final crowning of the queen—

And the Christmas spirit descends

on campus of N. W. J. C.

in the library

in the cafeteria

and in the dorms.

gifts being opened

decorations everywhere

Home Economics department made candy and cookies

The machine shop made houses for the Community Chest.

then comes the Spring Formal— Social highlight of the year

Queen Barbara Miller is crowned by Olon Ray, President of the student body.

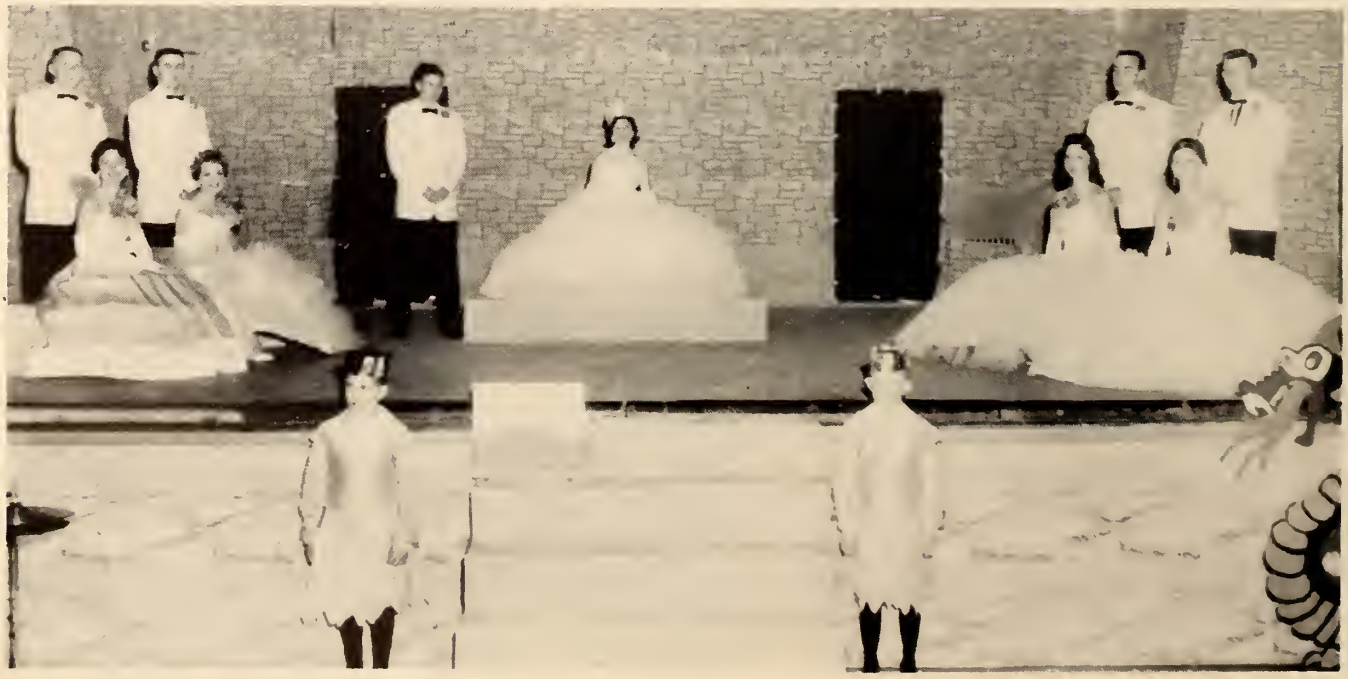

SPRING FORMAL COURT

Janie Puryear, Tucker Williams, Linda West, Bill Austin, John Bailey, Barbara Miller, Carol Anne Howles, James Herrington, Ida Margaret Sherman, Charles Shaw. Pages—Dickie and Kenny Oakley.

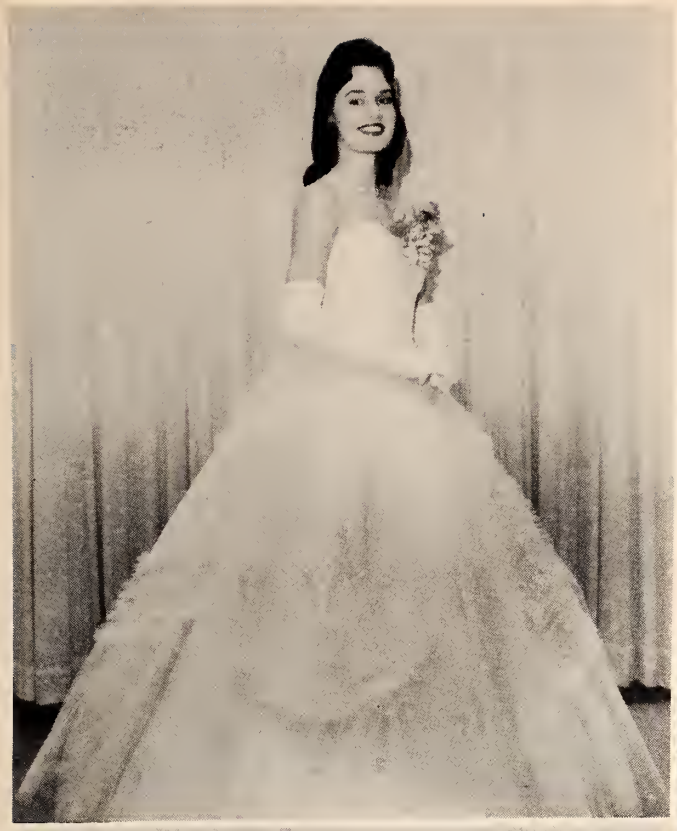

CAROL ANNE HOWLES, Maid

IDA MARGARET SHERMAN, Maid

JANIE PURYEAR, Maid

LINDA WEST, Maid

We all like to party—

The churches honor the students at Northwest.

Prize winning costume at the Halloween Party.

The swimming and beach was enjoyed by all.

Enjoying a game of softball at Spring Lake State Park.

Skating Party at Coldwater

Homecoming Dance

Faculty Party

"and always coke parties in the dorm"

GRADUATION

Organizations

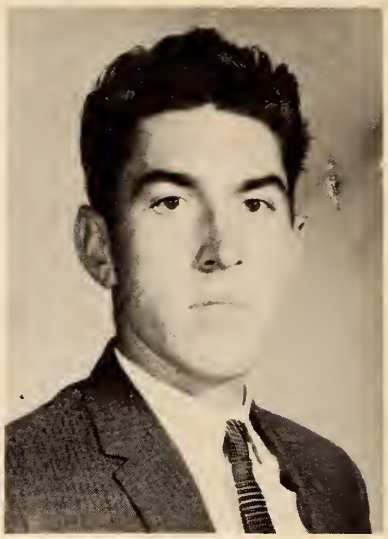

PRESIDENT—Olon Ray

STUDENT COUNCIL

OFFICERS

Jackie Crocker _____ **VICE PRESIDENT**
Olon Ray _____ **PRESIDENT**
Mary Anne Young _____ **SECRETARY**
Jim McCutchens _____ **REPORTER**

Standing: Joe Latham, Roy Adams, Max Lee, Thomas Patterson and Sam Taylor.
Seated: Jim McCutchens, Janie Puryear, Olon Ray, Carol Billingsley, Jackie Crocker, and Mary Anne Young.

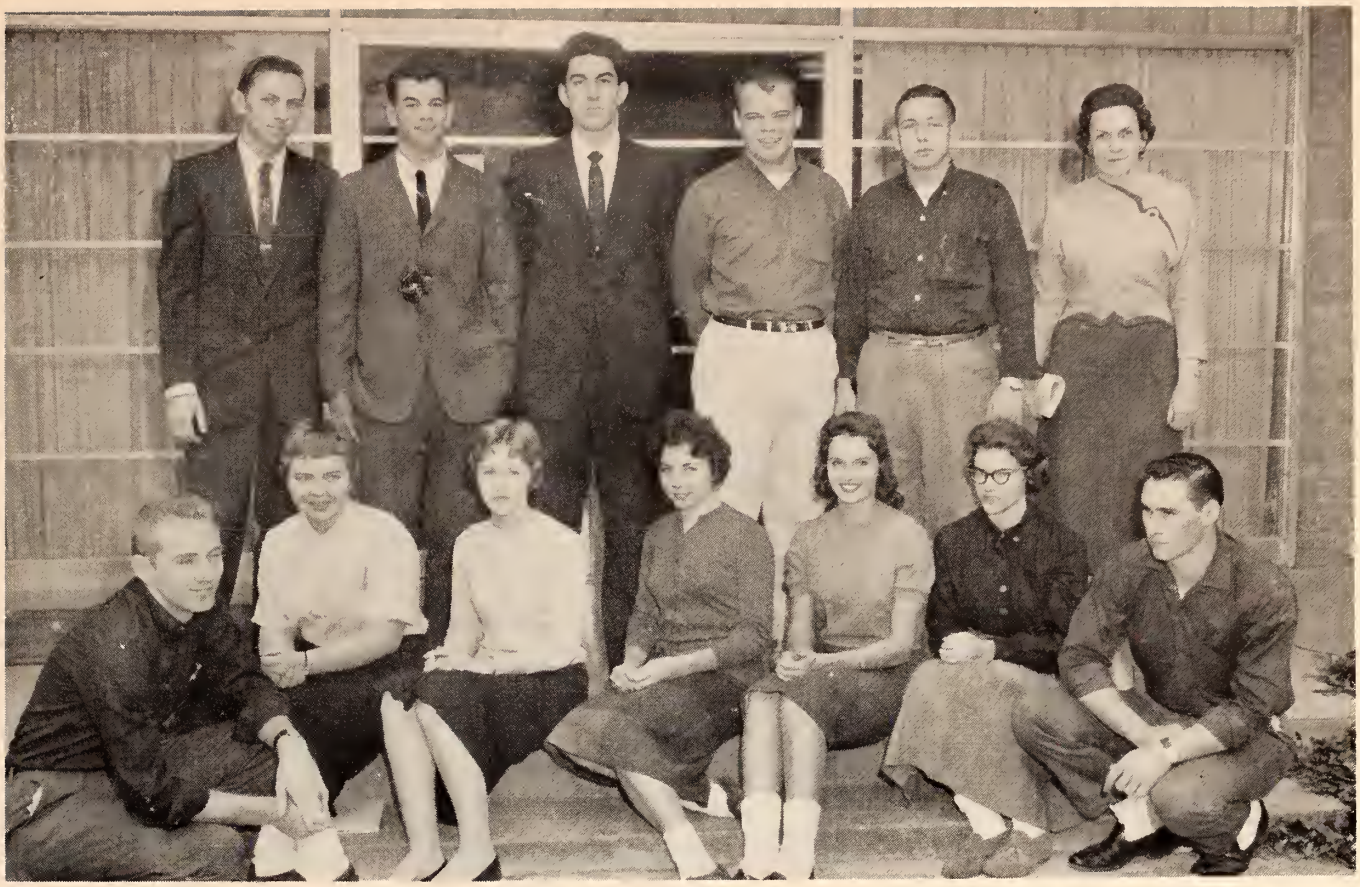

DEBATE CLUB

Standing: Bobby Redding, Gene Henderson, Olon Ray, Polk Tillman, Ben Cartinhour, Miss Coward

Seated: Charles Edmondson, Gay White, Ruby Bailey, Mary Ella Steiner, Carol Anne Howles, LaDene Hudson, Jerome Davis

DEBATE TEAM

Bobby Redding, Thomas Paterson, Olon Ray, and Charles Edmondson

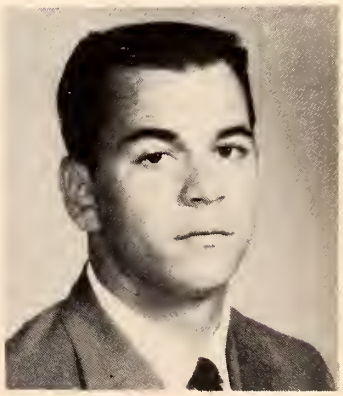

GENE HENDERSON

PHI THETA KAPPA

Standing: Miss Wade, Sponsor, Mrs. Frazier, Opal Wooten, Jane Cosby, Jimmy Key, Olon Ray and Bobby Redding.
Seated: Rebecca Turner, JaNell Tipton, John Dresback, Martha Sansom, Mildred Golden, Jimmy Scott and Norma Hall.

The PHI THETA KAPPA, an honorary fraternity, is composed of students who have been accepted by the faculty on the basis of scholastic standing, character, and personality.

The Theta Sigma Chapter of Northwest is a part of the Phi Theta Kappa National Fraternity.

OFFICERS

MARTHA SANSOM _____ Secretary

JOHN DRESBACK _____ Reporter

OLON RAY _____ Vice Pres.

BOBBY REDDING _____ President

REBECCA TURNER _____ Treasurer

PHI DELTA THETA

PLEDGES

Standing: William Sowell, Charles Wallace, Marshall Jenkins, Carol Anne Howles, Bonnie Whaley, Max Lee, Guy Walker, Charles Edmondson.
Seated: Mary Dean Thornton, Mary Evelyn Edwards, Dottie Dillmore, Shirley Woolfolk, Ruby Bailey, Eva Mae Duncan, Nora Westbrook, Amye Sansom and Betty Harpole.

EDITOR—Mary Anne Young

ASSISTANT EDITOR—Martha Patrick

ROCKETEER

STAFF

Margie Stafford, Blona Harrell, Ruth Bowen, Mary Anne Young, Gay White, Annette Mack, Martha Patrick and Carol Anne Howles.

RANGER

ROCKET

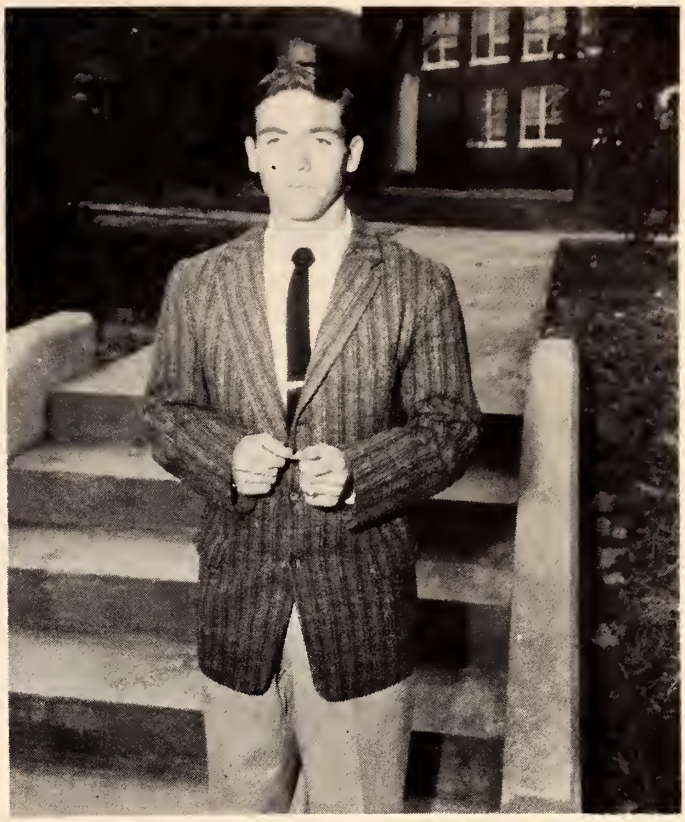

EDITOR—Jimmy Key

RANGER ROCKET STAFF

Standing: Jimmy Key, Jane Cosby, Paul Antony, Bertha Watts, Mary Elizabeth Wilborn and Mr. Perry—sponsor.
Seated: Charles Edmondson, Christine Calvert, Martha Sansom, Mabry Linn, Jimmy Raynor, Mary Shipley and Amye Sansom.

WESLEY FOUNDATION

The Wesley Foundation is the organization for students who are members of the Methodist Church or whose preference is Methodist.

It's aim is to foster the social, moral and spiritual needs of students by trying to create a greater personal relationship with God and to strengthen those ties with the church made in youth, which assure Christian Maturity.

OFFICERS

PRESIDENT—Thomas Bailey
VICE-PRESIDENT—Gay White
SECRETARY—Barbara Smithwick
TREASURER—Rodney Hentz
PUBLICITY CHAIRMEN—
Margie Stafford and Roy Adams
SONG LEADER—Linda Hurt

BAPTIST STUDENT UNION

The Baptist Student Union provides a "home away from home" for all Baptist students. It offers a chance for spiritual growth on the campus along with mutual and cultural developments. Each year the Northwest B S U sends a delegation to the State B S U convention. It sponsors short devotionals at morning watch which are conducted by the students themselves.

OFFICERS

PRESIDENT—Bobby Redding
VICE-PRESIDENT—Arnold McGill
SECRETARY and TREASURER—Jane Cosby
PROGRAM CHAIRMAN—Barbara Cook
SOCIAL CHAIRMAN—Helen Applewhite
ENLISTMENT CHAIRMAN—Fred Moorman
PUBLICITY CHAIRMAN—Martha Sansom

INTERDENOMINATIONAL COUNCIL

Standing: Mr. Perry, Sponsor, Paul Barlow, Charlie Edmondson, Guy Walker, Miss Bray, Sponsor.
Seated: Rachel Williams, Clay Baker, Miss Darby, Sponsor, Gay White, and Ida Margaret Sherman.

President of Christian Fellowship, Paul Barlow, and President of the B S U, Bobby Redding make plans with Reverend Flowers for the coming year.

PHI BETA LAMBDA

Phi Beta Lambda—The Northwest Chapter Number 2041 of Future Business Leaders of America: This organization is the latest scholastic fraternity chartered at Northwest on December 9, 1959, for interested students enrolled in The Business Department. The main purpose of Phi Beta Lambda is to help prepare students to better meet the future demands of business and industry by providing practical work experiences of leadership and cooperation in regular monthly meetings and chapter activities at Northwest. The chapter meets on the first Thursday of each calendar month at 6:30 p.m. in the audio-visual aid room of the library.

The officers are as follows:

PRESIDENT _____ John Mason

VICE-PRESIDENT _____ Jane Cosby

SECRETARY _____ Linda Mize

TREASURER _____ Corinne Scott

REPORTERS _____ Barbara Hawkins
Bertha Watts

DRAMATICS CLUB

Standing: Sponsor—Dr. Tood, Micheal Leech, Pat Owens, Jim Harrison, Frankie Daws, Calvin Smith, Sam Taylor, Charles Edmondson, Donald Hood.
Seated: Margee New, JaNell Tipton, Jim Holt, Ann Erickson, Roseland Porter, and Kay Oliphant.

OFFICERS

VICE PRESIDENT _____ Frankie Daws
SECRETARY-TREASURER _____ Kay Oliphant
PRESIDENT _____ Donald Hood

Arsenic and Old Lace

Do you know what is going on here?

To the Panama Canal.

Before you leave, won't you have some Elderberry wine?

Charge!!

Cut out that noise!

HOME ECONOMICS CLUB

AGRICULTURE CLUB

Features

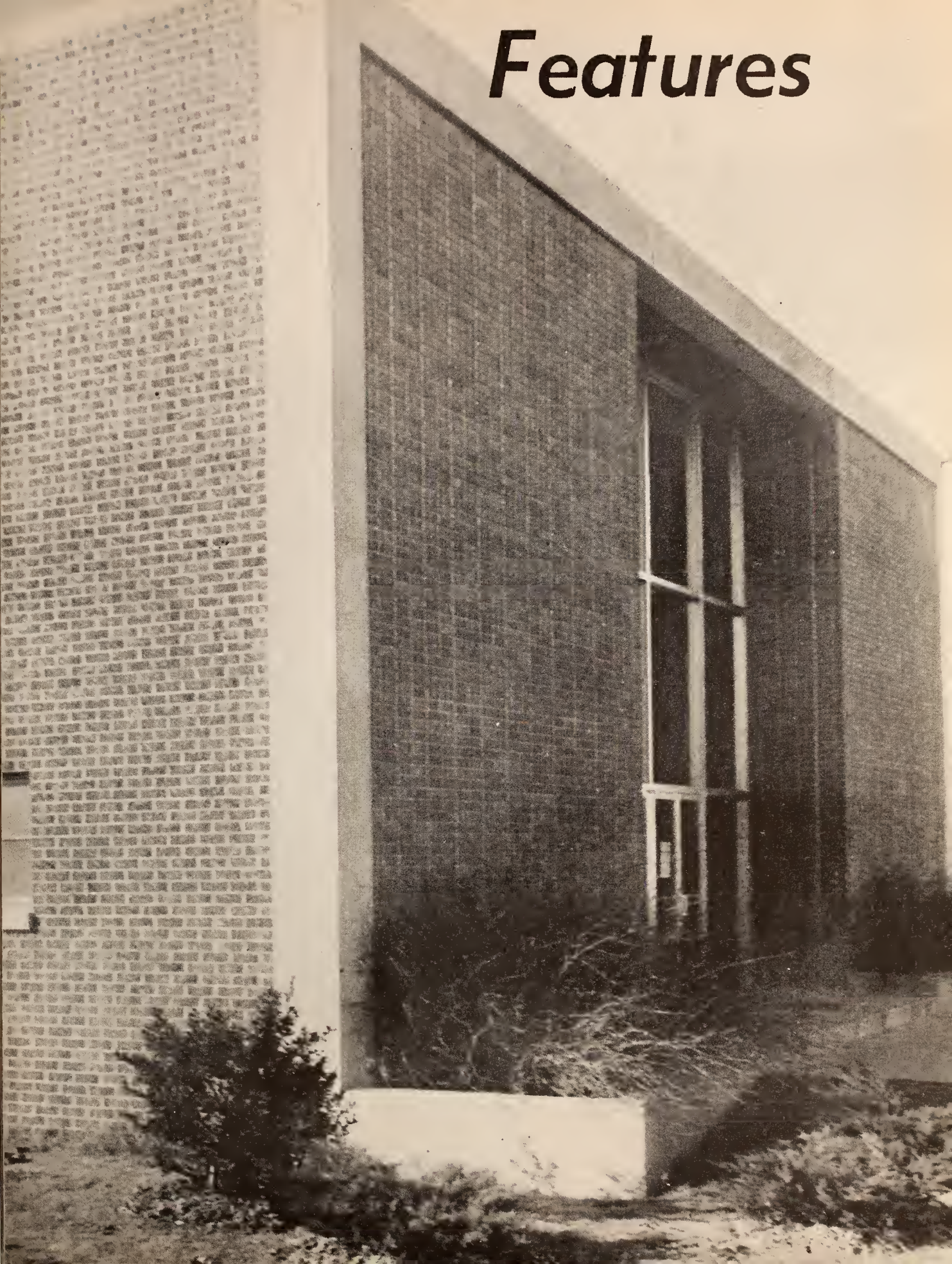

HALL OF FAME

NORMA HALL

OLON RAY

Membership in the Hall of Fame is the highest degree of recognition that a student may attain. The members are chosen by the faculty on the basis of character, scholastic ability, constructive leadership, and contribution to the betterment of Northwest.

Those students who were chosen for the 1960 Hall of Fame are:

Olon Ray
Norma Hall
John Dresback
Jimmy Key

JOHN DRESBACK

JIMMY KEY

Mr. and Miss N.W.J.C.

Norma Hall and Olon Ray

MISS N.W.J.C.
Norma Hall

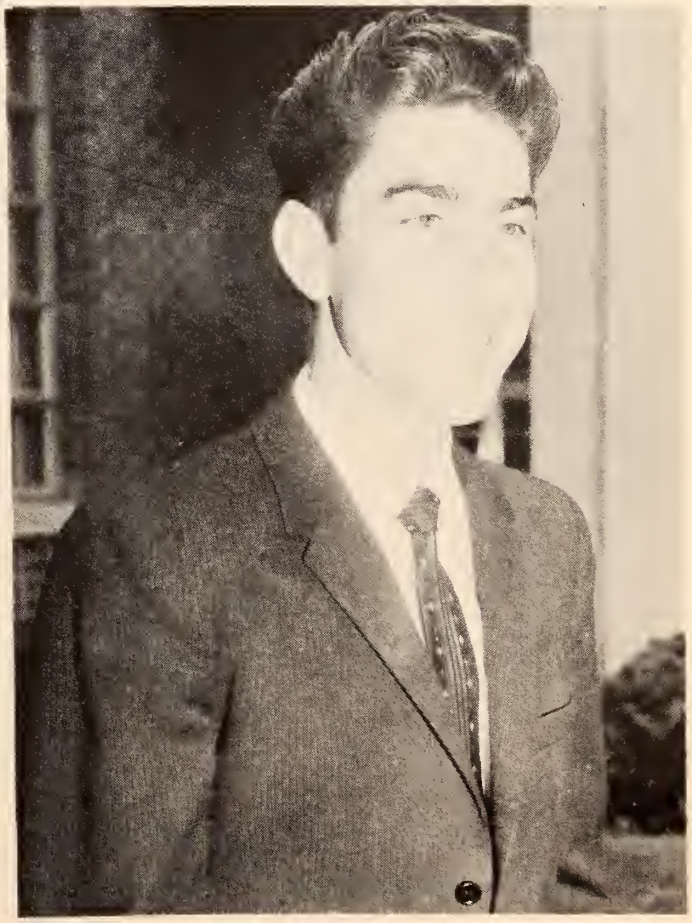

MR. N.W.J.C.
Olon Ray

MOST HANDSOME

Mr. Thomas Patterson

Miss Linda West

MOST BEAUTIFUL

BEAUTY

Miss Elizabeth Ann Frayser

Miss Norma Hall

BEAUTY

BEAUTY

Miss Wanda Dee

Miss Opal Wooten

BEAUTY

Linda Mize

BEAUTY

Mary Anne Young

Carol Ann Howles

NOMINEES

Beth Hendrix

Barbara Miller

1960 Queen of Forest Northwest District

Miss Barbara Hawkins

Miss Kay Oliphant

1960 Homecoming Queen

Spring Formal Queen

Barbara Miller

Friendliest

GAY WHITE
JACKIE CROCKER

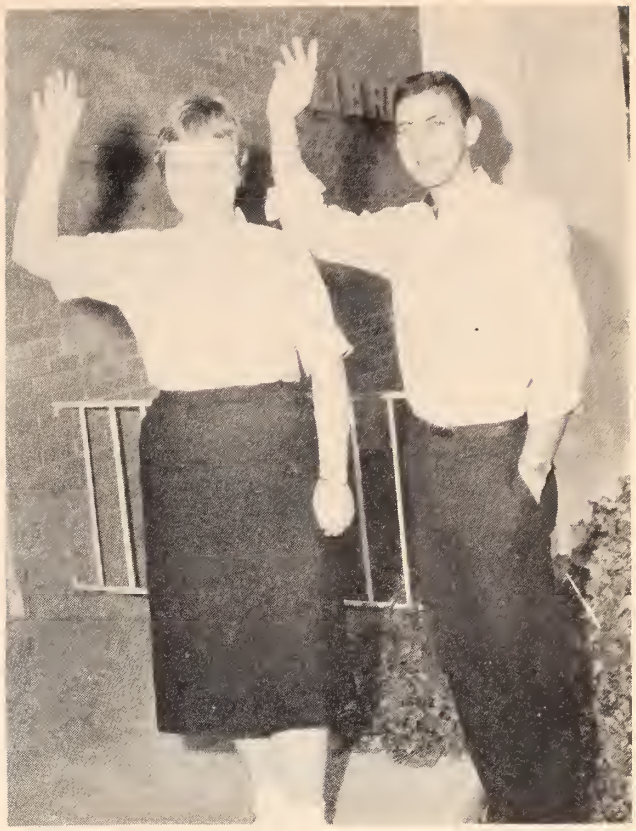

Who's Who

Wittiest

GENEVA COLLINS
SAM TAYLOR

Cutest Girl
and
Most Popular Boy

MARJORIE STAFFORD
JACKIE CROCKER

Who's Who

Most Stylish

IDA MARGARET SHERMAN

Most Versatile

CAROL ANN HOWLES
JACKIE CROCKER

At N.W.J.C.

Most Likely To Succeed

OLON RAY
MARY ANN YOUNG

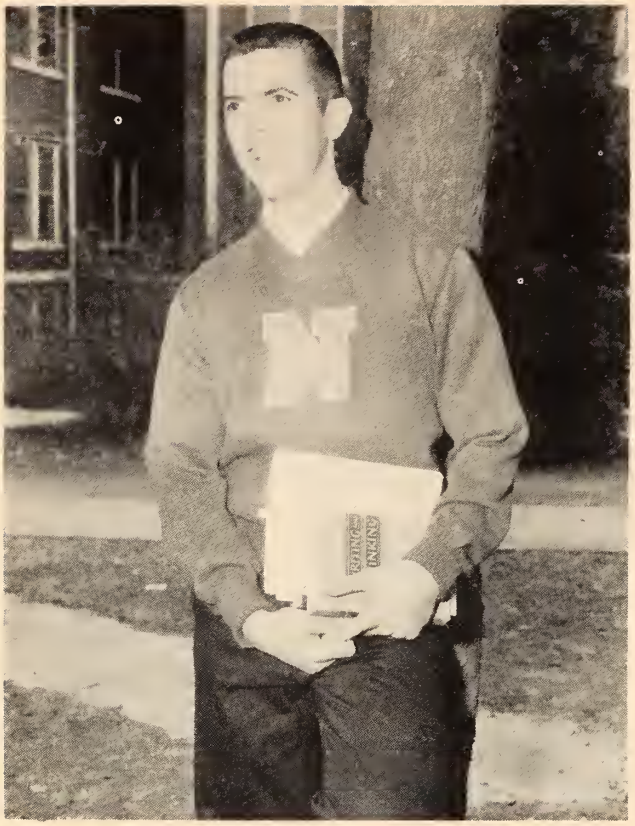

Most Athletic

KENNY HUNT

Who's Who

Best Personalities

MARY ELIZABETH WILBORN
JACKIE CROCKER

Freshmen Class Favorites

LINDA WEST
MAX LEE

At N.W.J.C.

Sophomore Class Favorites

NORMA HALL
ROY ADAMS

Who's Who

Outstanding English Student

MILDRED GOLDEN

Outstanding Science Student

JIMMY KEY

in the Classroom

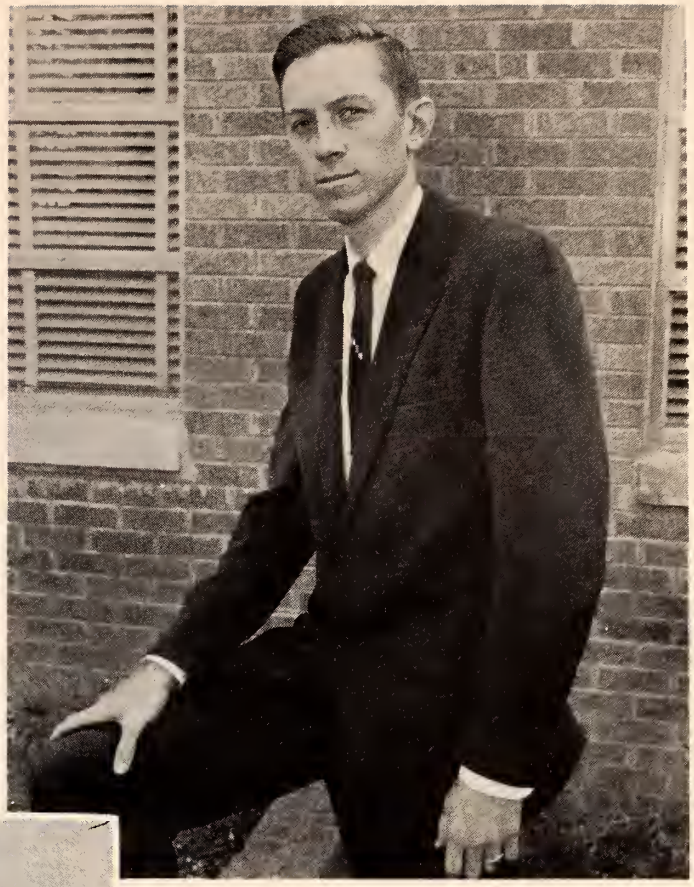

Outstanding Engineering Student

BOBBY REDDING

Outstanding Home Economics Student

BETTY RENFRO

Who's Who in the Classroom

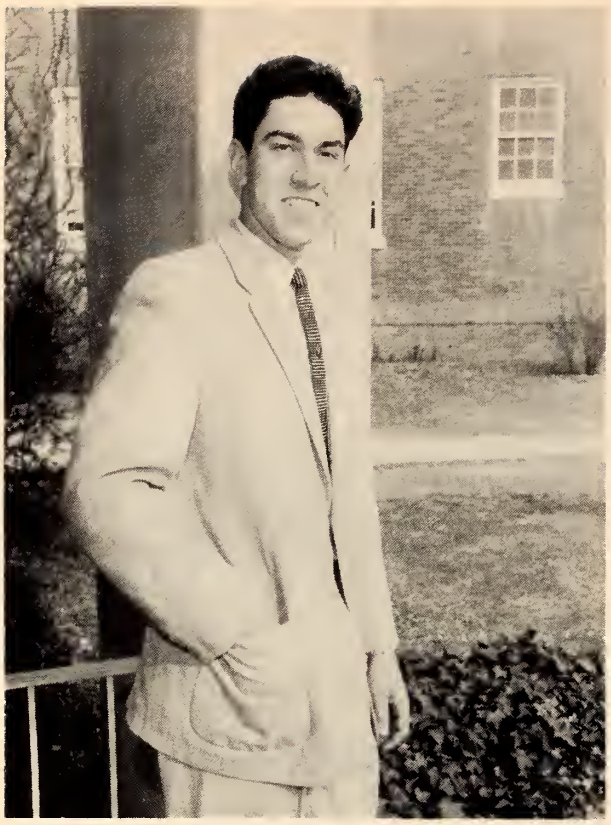

Outstanding Social Science Student

OLON RAY

Outstanding Music Student

JOHN DRESBACK

Outstanding Business Student

NORMA HALL

Who's Who in the Classroom

Outstanding Education Student

REBECCA TURNER

Outstanding Journalism Student

CHARLES EDMONDSON

Outstanding Physical Education Student

MARY SHIPLEY

Who's Who in the Classroom

Outstanding Technical Education Student

HAROLD HARDY

Outstanding Agriculture Student

GUY WALKER

Outstanding Cosmotology Student

SADIE WARD

Athletics

SQUAD

Managers: Donald Hood, Billy Gardner

1959 Football

Coach Jimmy Jobe

Assistant Coach Charles Duck

ENDS

Tony Peyton, Bob Ionazzi, David Bryant, Louis Nichols, and Hassel McCain.

QUARTERBACKS
Max Lee, Jim McCutchens, and Joe Moore

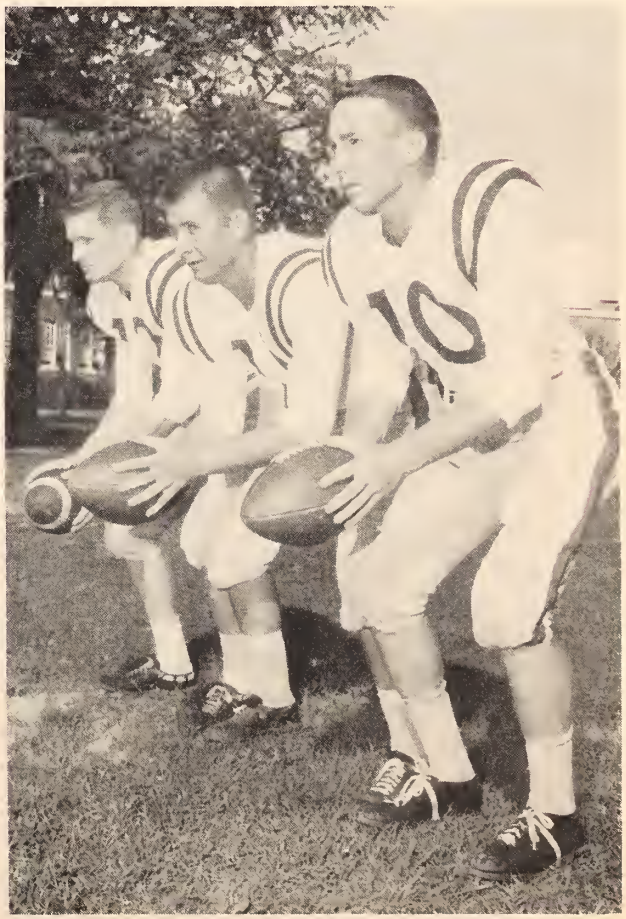

HALFBACKS
Cloray Collins, Charles Shaw, Delbert Decker, Robert Wade, and Bryce McCullough

FULLBACKS
Grover Bowers and Donald Pomeroy

GUARDS

Leroy Wilder
Jack Phillips
Bobby Garner
Tommy Poff

Rangers take the field

Practice session

TACKLES

Howell Holland
Ernie DeCorley
Ike Taylor
Benny Pittman

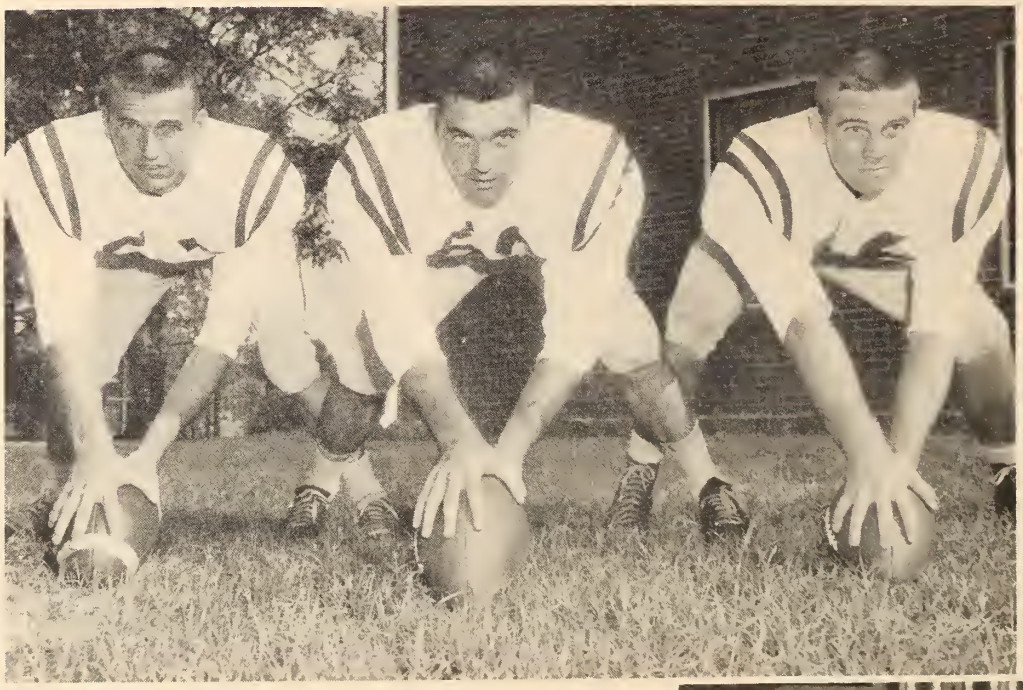

CENTERS

Victor Treadway
Billy Joe Williams
Doug Styles

GAME ! !

SQUAD

BASKETBALL

COACH BILL OAKLEY

KENNY HUNT

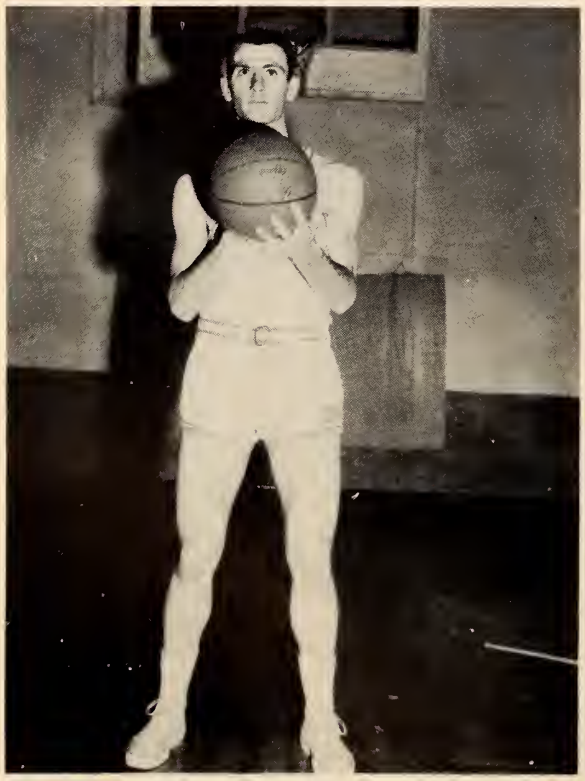

JAMES HOOTEN

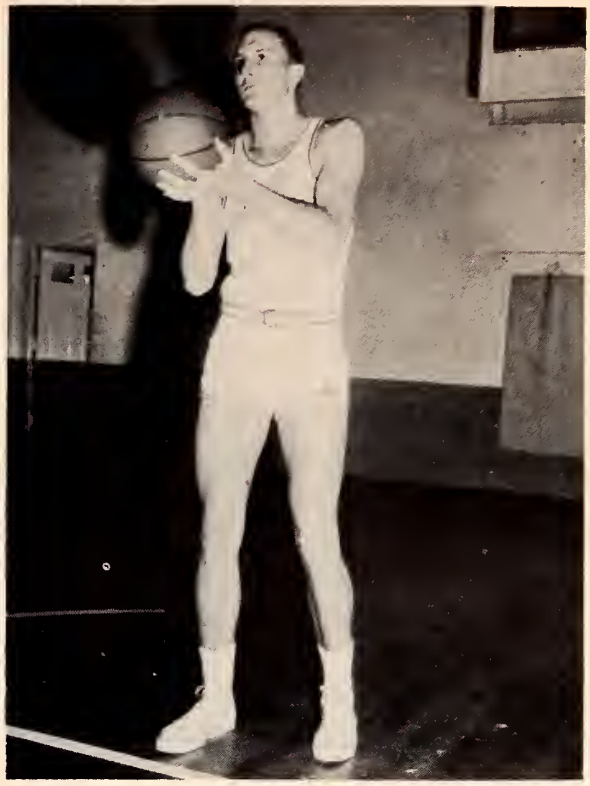

DONALD RANDOLPH

JOE MAC BINGHAM

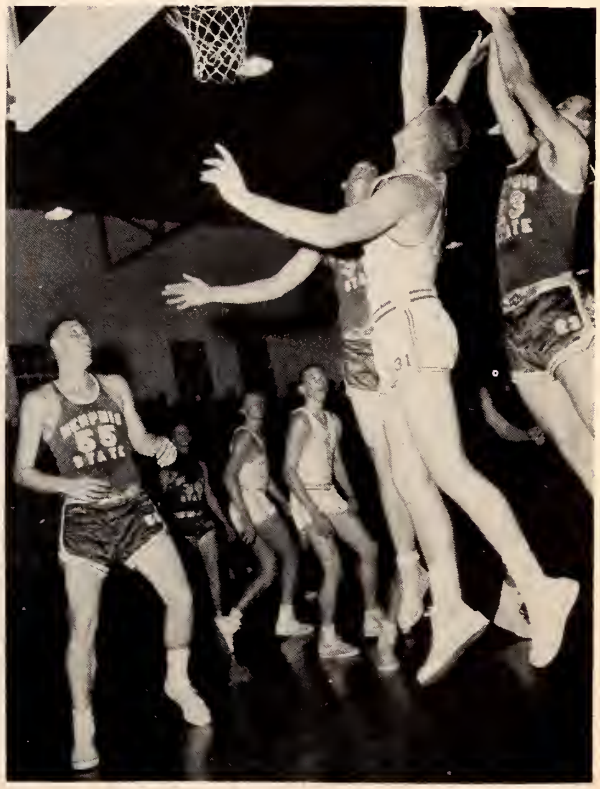

GEORGE AYERS

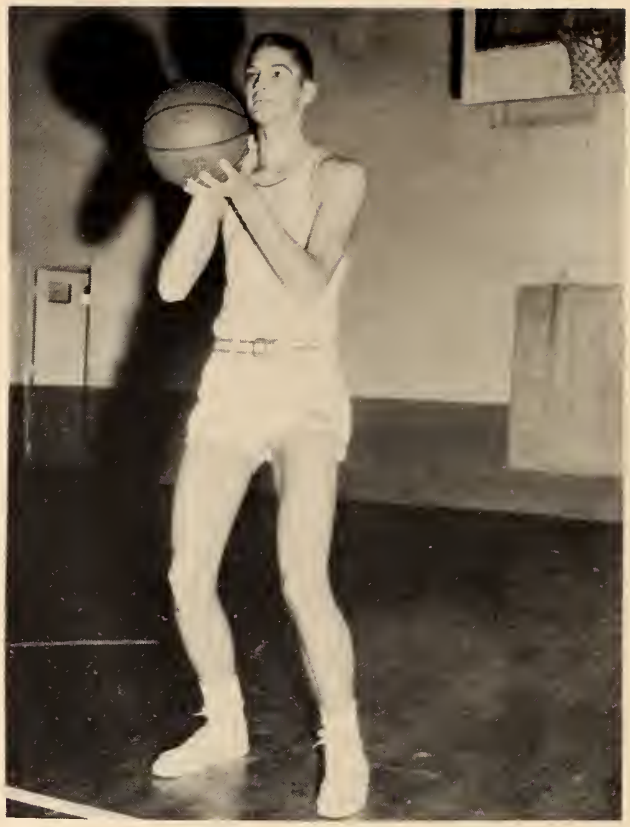

JIMMY DARBY

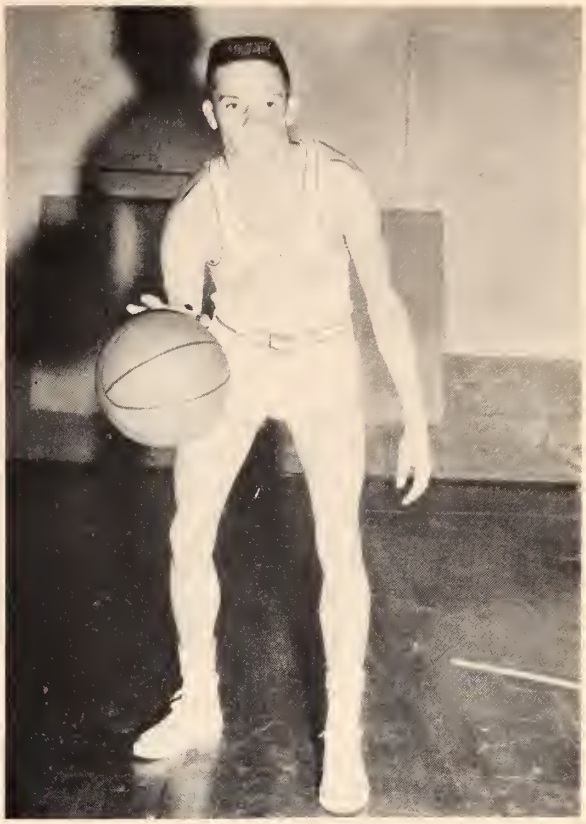

ELLIS BLOUNT

JACKIE CROCKER

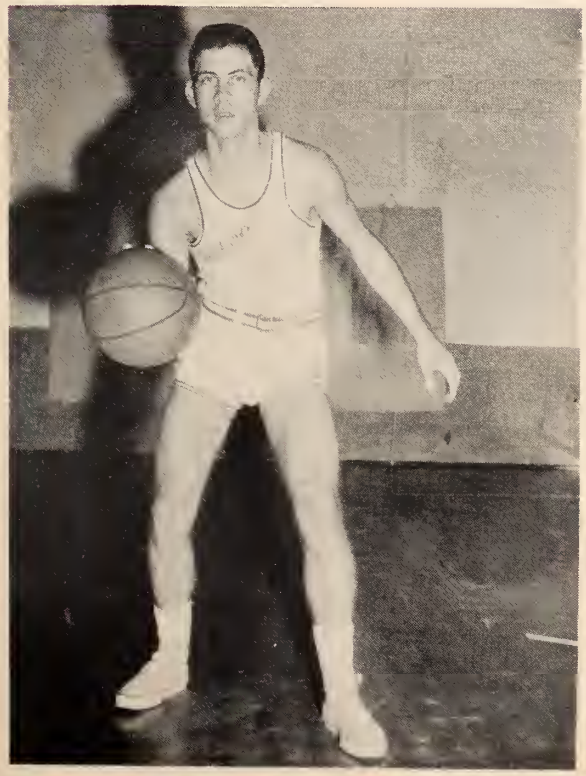

BILLY KOPF

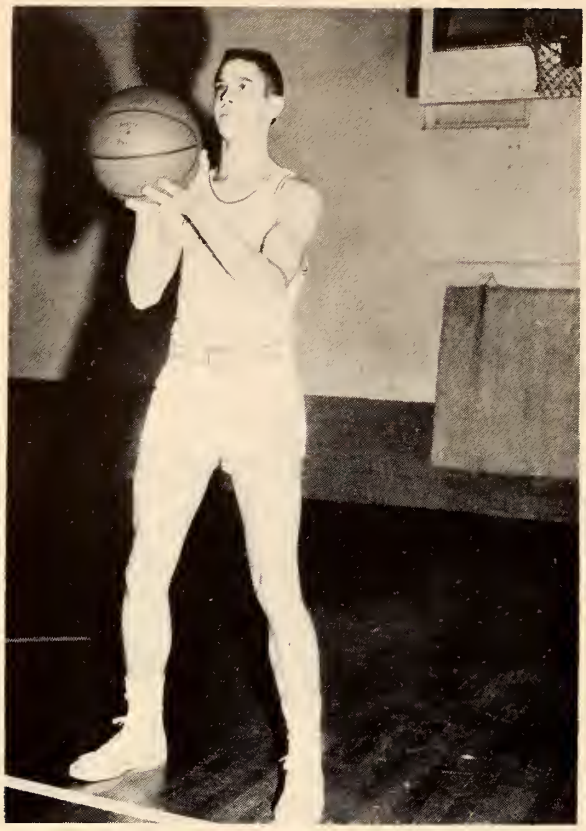

NORRIS BOREN

SIDNEY GUEST

JAMES O'DANIEL

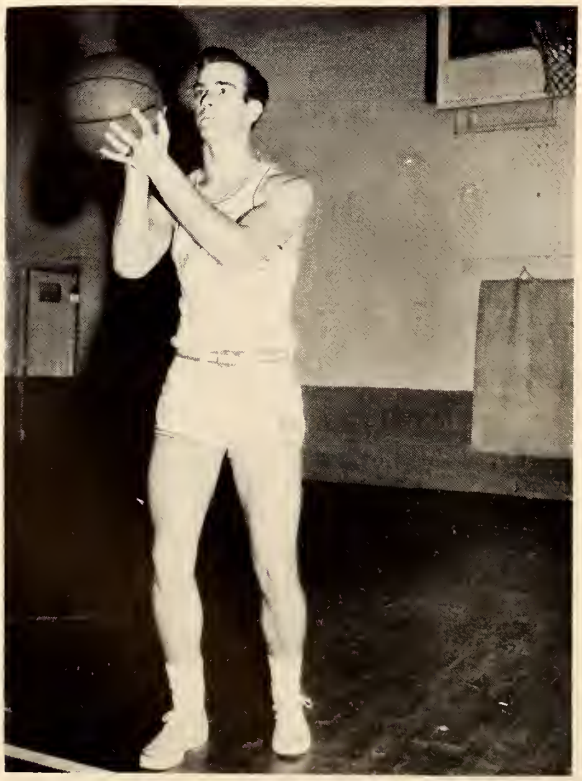

SETH YOUNG

Managers—ROY ADAMS and MACKEY RODGERS

Administration

Our President and First Lady

R. D. McLendon, President

ADMINISTRATION

Dean of Instruction—M. L. BURKS

Guidance
JAMES McCORMICK

ADMINISTRATION

Dean of Men—WILLIAM C. OAKLEY

Dean of Women—ESTELLE BOBO

Maintenance—EARL CARTER

Assistant Dean of Women—JEWEL MATTHEWS

A. G. WELCH—Business Manager

SUE COOK BURKS—Registrar

MILDRED JOBE—Secretary

MARY FRANCES CHAPMAN—President's Secretary

LIBERAL ARTS

ELIZABETH CRISLER CHASE
English
B. A., Newcomb College; M. A., University of Mississippi

KATHERINE McINNIS COWARD
English
B. S., Memphis State
University of Mississippi

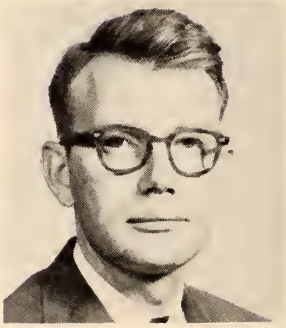

ROBERT F. TODD
B. A., Murray State College;
M. A., Ph. D., University of Mississippi

Lecture in Sophomore Lit.

When is the deadline?!

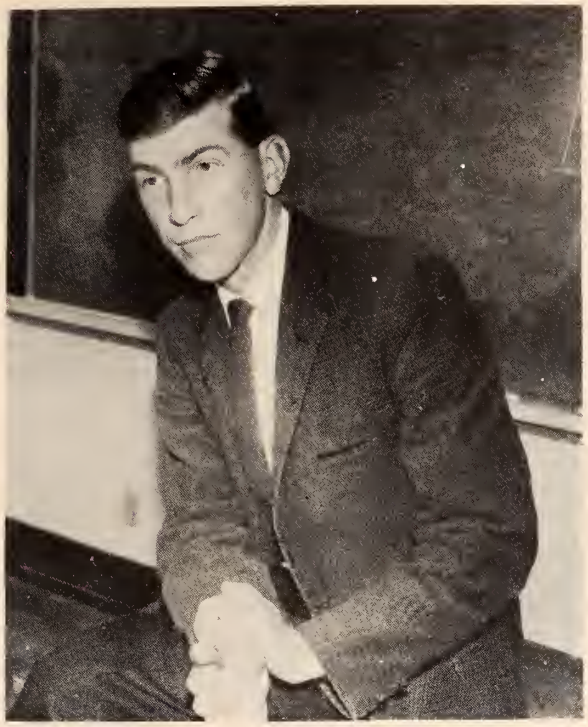

HUBERT DAVID BLACKWELL
Economics and Government
B. A., Blue Mountain College;
M. B. A., Mississippi State University

EMMIE ELLEN WADE
History
B. A., M. A., University of Mississippi

BOBBY GERALD PERRY
Publicity and Journalism
B. S., M. A., Memphis State University

Beauty plus art.

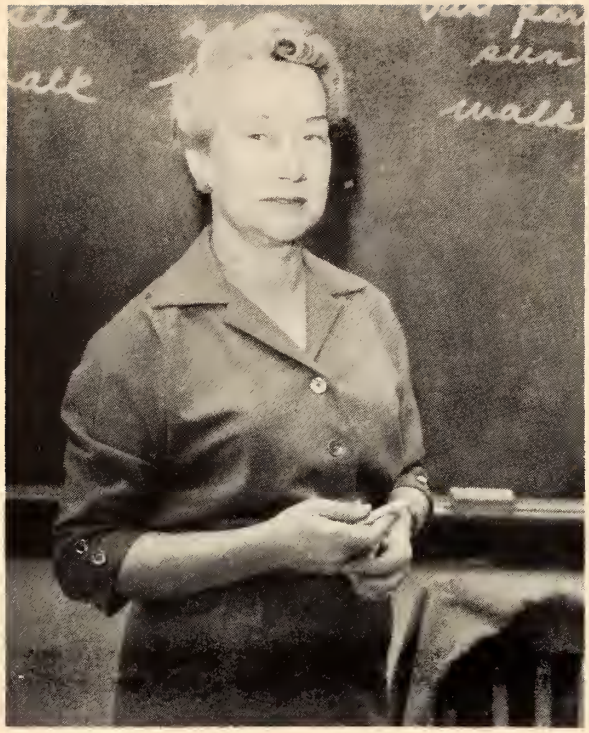

MILDRED SMITH MEACHAM
Languages
B. A., University of Misssisippi

Joe taking a class in southern speech!

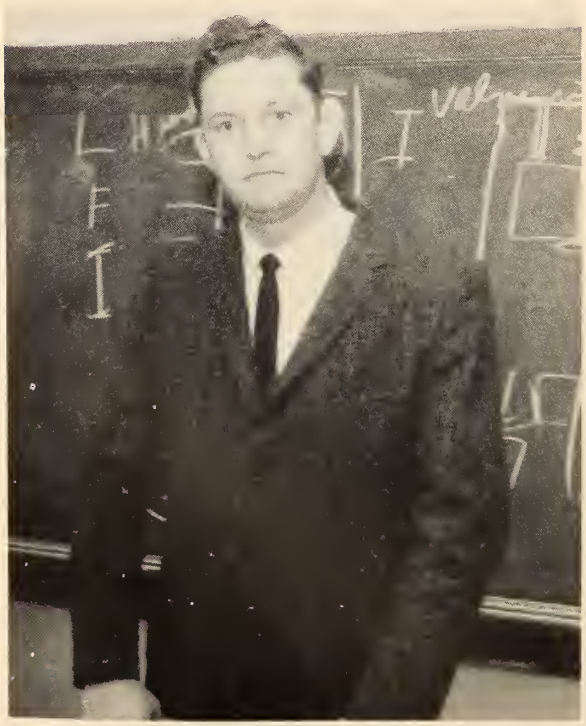

WILLIAM DURWOOD DENLEY
History, Social Science
B. B. A., M. B. A.,
University of Mississippi

MAX PATTERSON
Bible
B. A., Harding College;
Graduate Study, Harding College

SOCIAL SCIENCE CLUB

The Social Science Club is open to all students interested in social science. It is newly organized and its purpose is to discuss important current affairs, using filmstrips purchased from The New York Times.

PRESIDENT _____ Olon Ray

VICE-PRESIDENT _____ Martha Sansom

SECRETARY _____ Jane Cosby

REPORTER _____ Gay White

SOCIAL COMMITTEE _____ Bertha Watts
Mary Shipley

MARCUS L. BURKS
Chemistry
Dean of Instruction
B. S., Millsaps College;
M. S., University of Mississippi

ZULA GLENN
Mathematics
B. S., Mississippi Southern College
M. A., University of Mississippi

SCIENCE AND

All engineers must be at home at the drawing board.

Dean Burks injects chemistry into future scientists.

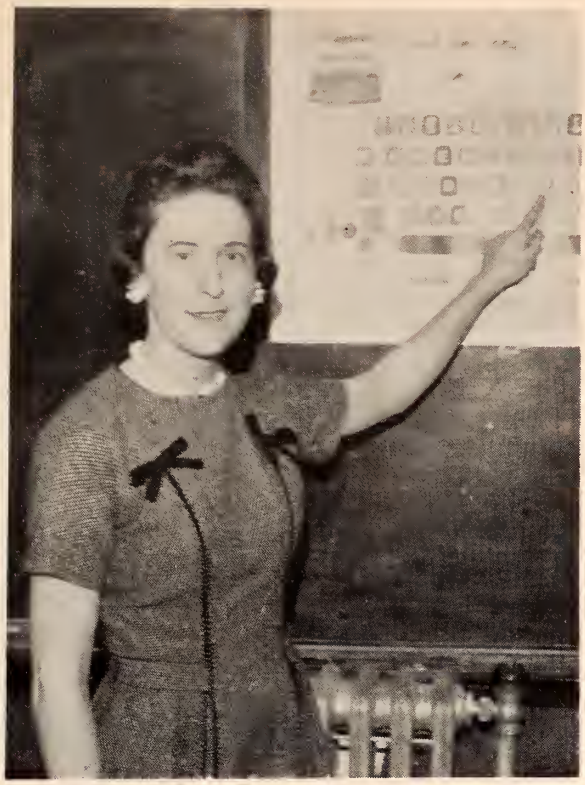

MACELLE THORNTON HOLLIDAY
B. S., Brigham Young University

ALTON ROE DILLAHA
B. S. E., Arkansas State Teachers College

BUSINESS

Office Appliance class.

Business Law Class.

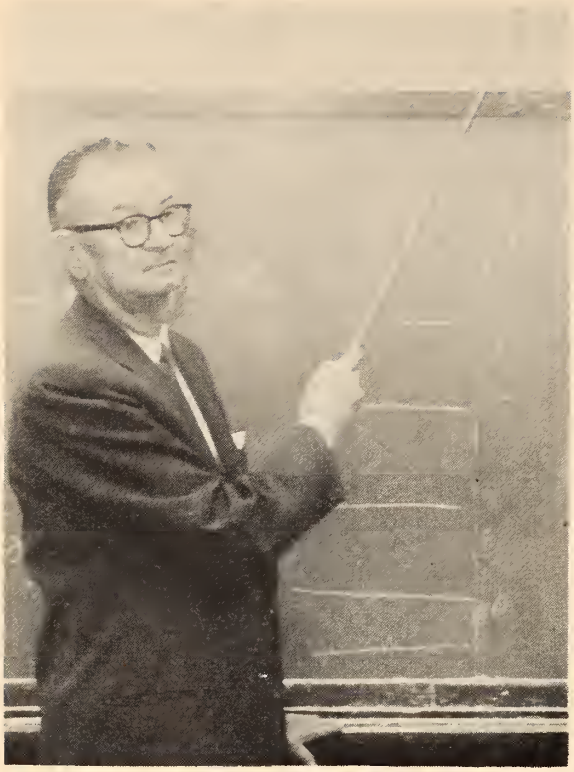

JAMES P. McCORMICK
B. S., Bowling Green College of Commerce;
M. B. E., University of Mississippi

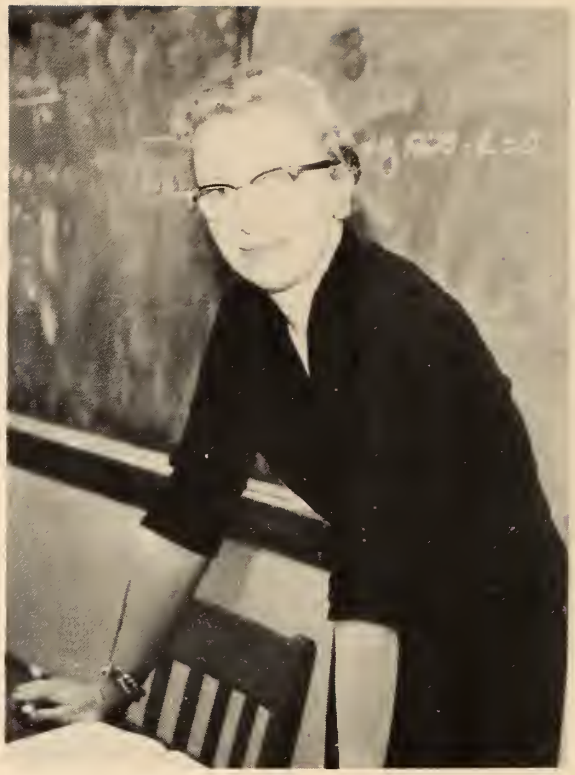

LEE LAVERNE BRAY
B. A., Blue Mountain College;
M. B. E., University of Mississippi

BUSINESS

Practice makes Perfect

Working with the mimeographing machine

ANITA JEAN STRATTON
Physics and Mathematics
B. S., Mississippi Southern College
Graduate Study, University of Mississippi

QUINCY ALBERT LONG
Biology
B. S., M. S., Mississippi Southern College

ENGINEERING

We work on the slide cause we're specialized.

He may get a good case of eye-strain but he'll surely find what makes the bug tick!

How does it work, Mrs. Stratton?

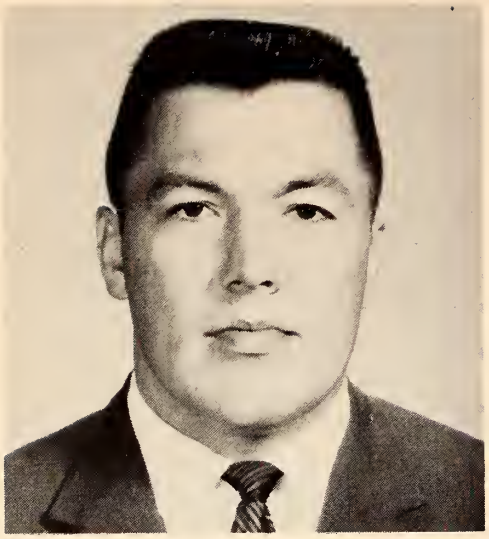

CHARLES E. DUCK
B. S., University of Mississippi

EMMA BASS RYKER
B. A., Judson College, Graduate Study,
University of Mississippi

BASKETBALL

PHYSICAL

PYRAMID

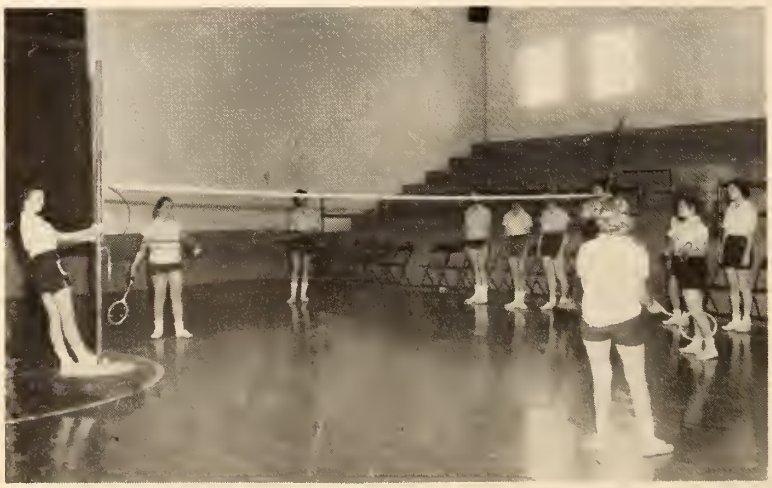

BADMINTON

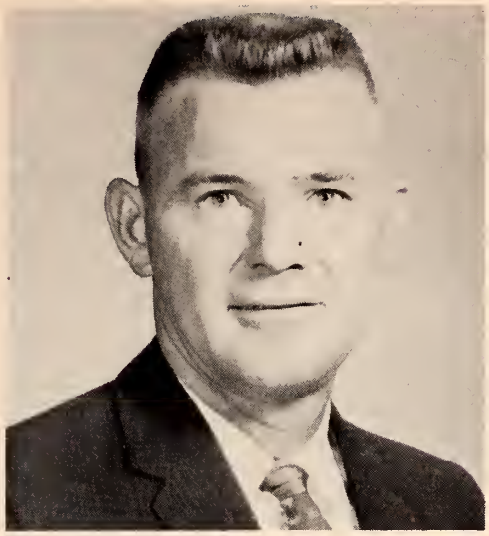

WILLIAM C. OAKLEY
B. S., Memphis State University
M. Ed., University of Mississippi

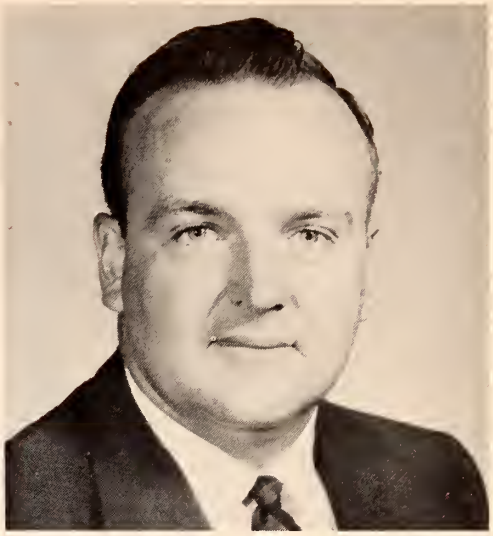

JAMES H. JOBE
B. S. E., Southern State College;
Graduate Study,
Memphis State University

EDUCATION

CALISTHENICS

BASKETBALL

BEN GENE RACKARD
B.M.E., Mississippi Southern College;
Graduate Study, Mississippi Southern College

MARTHA DARBY
B.M., Mississippi Southern College

MUSIC DEPARTMENT

OFFICERS

DRUM MAJOR _____ Clarence Jordon
CAPTAIN OF MISSIS _____ Ida Sherman
PRESIDENT OF BAND _____ Jack Noblin

VICE-PRESIDENT _____ Mike Leech
SEC.-TREASURER _____ Mary Tripper

RANGER BAND

PRECUSSION

Thomas Richardson
John Tackett
Jim Holt
William Wolf
Jimmy Davis
Wayne Beene
Janie Puryear

STRING BASS

Milford Blaylock

REEDS

JaNell Tipton
Mary Jane Trippeer
Rose Porter
Jack Noblin
Mary Ella Steiner
Hal Dixon
Thomas Bailey
Clarence Jordan
Benny McKibbin
John Mason
Polk Tillman

BRASS

Carol Anne Howles
James Herrington
Frankie Brown
John Dresback
Sam Taylor
William Austin
Mike Leech
Bob Hulgan
George Layman
Ben Cartinhour

MARCHING BAND

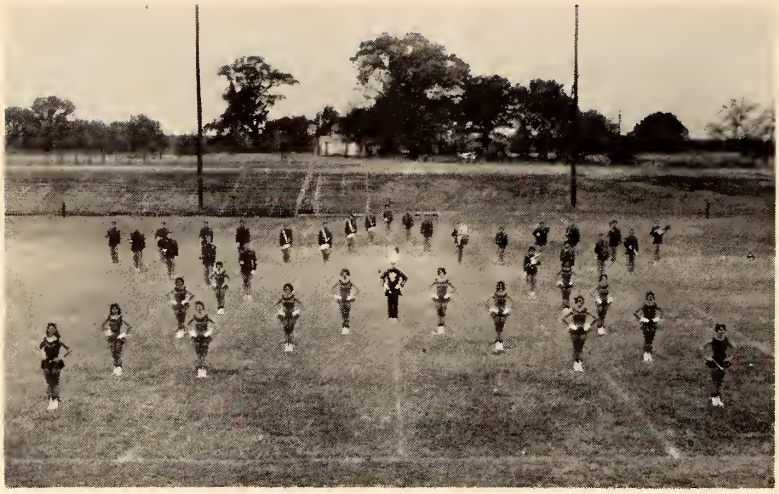

Star Formation

Under Direction of Clarence Jordon

Heart Formation

Balloon and Basket Formation

NORTHWEST MISSES

Anne Wynne
Betty Pope
Mary Regal

Carolyn Crawford
Barbara Miller
Judy Anderson

Beth Hendrix
Betty Renfro
Rose Porter

Ruth Wages
Ida Sherman
Demetra Cullum

FEATURETTE
Janie Puryear

DRUM MAJOR
Clarence Jordan

FEATURETTE
Carol Anne Howles

MOONLIGHTERS

June and Mr. Richard Smile after a successful afternoon of instruction.

Music lesson in progress

The Misses in Jackson

GIRLS ENSEMBLE

JaNell Tipton
Mary Roberts
Jane Cosby

Betsy McCormack
Helen Applewhite
Lura Wortham

Linda West
Linda Hurt
Barbara Cook

John Dresback
Thomas Bailey

Bill Austin
Polk Tillman

John Tackett
Steve McClusky

CHORUS

JaNell Tipton
Mary Roberts
Linda Poindexter
Rachel Williams
Jane Cosby
Lura Wortham
Helen Applewhite
Barbara Cooke
Linda West

Christine Calvert
Martha Sanson
Myra Moore
Judy Anderson
Kay Hall
Lily Shoemake
Linda Hurt
Agnes Bell
Margaret Skelton

Rodney Hentz
Steve McClusky
Jimmy Scott
Thomas Bailey
Hal Dixon
Kay Tatum
John Dresback

Scenes from the Boy Friend—

We Spread The News

We tell the Northwest Story . . .

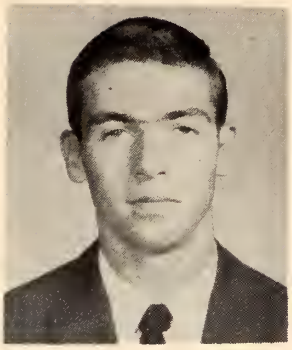

JIMMY KEY
Editor, Ranger Rocket

CHARLIE EDMONDSON
Assistant Editor

BOB PERRY
Director of Public Relations

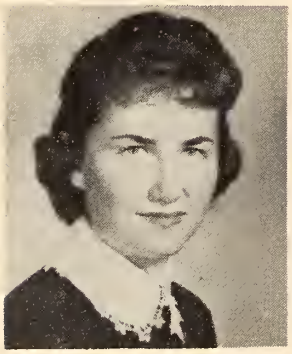

BERTHA WATTS
PR Assistant

ANGIE LEA TAYLOR
PR Assistant

Ranger Rocket Executive Staff, Mr. Perry, Jimmy Key, Charlie Edmondson

HOME ECONOMICS DEPARTMENT

EMMA BASS RYKER
Home Economics and Art
B. A., Judson College; Graduate Study,
University of Mississippi

Table setting

Cooking

Dress-making

Sewing

AGRICULTURE DEPARTMENT

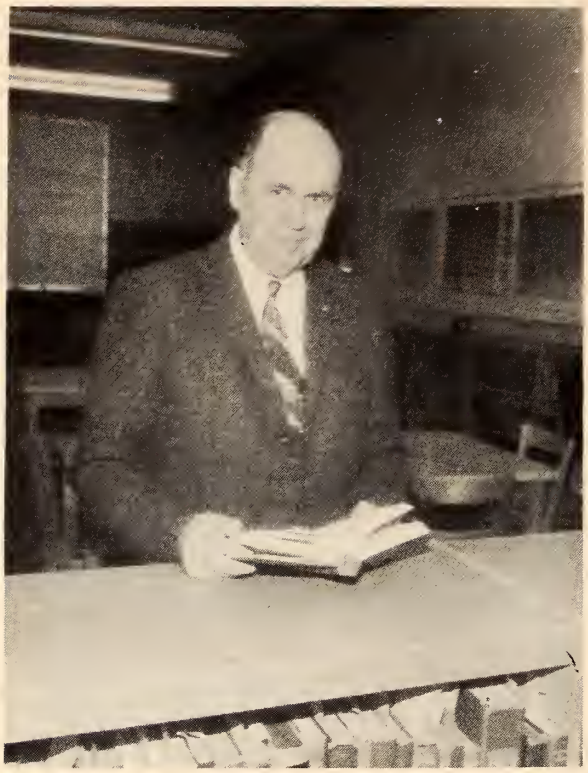

AUBREY M. BRISCOE
B. A., University of Mississippi
B. S., M. Agr., Mississippi State College

Animal Husbandry

General Agriculture

Poultry

Dairying

TECHNOLOGY

THOMAS DEAN COATS
B. S., M. A., Memphis State University

EVERETT LEROY WOOLFOLK
B. S., Mississippi State University
Graduate Study, Mississippi State University

Industrial Arts

Sheet Metal Work

Electrical Engineering

LOIS CRAFTON HORTON
Degree in Cosmetology, La Vera's
Little Rock, Arkansas

Facials

COSMOTOLOGY

Manicuring

Shampooing

Hair Styling

LIBRARY

JOSEPHINE STEVENS GULLY — Librarian
B. S., University of Mississippi
M. S., Louisiana State University
Graduate Study, Columbia University

Shelby, helping students find materials they need.

STAFF

Mike Carothers, Mary Anne Young, Mackey Rodgers, Martha Patrick, Ross Cardwell, Helen Applewhite, Ruth Bowen and Bonnie Whaley.

RUTH COLE—Dietician

"SWEETIE" POAG— Assistant Dietician

MARTHA KIMBALL—Manager of Book Store

NELL WOOLLARD
Assistant Manager, Book Store

Classes

SOPHOMORES

OFFICERS

PRESIDENT _____ Roy Adams

SECRETARY And TREASURER _____ Linda Mize

REPORTER _____ Thomas Patterson

VICE-PRESIDENT _____ Guy Walker

1960

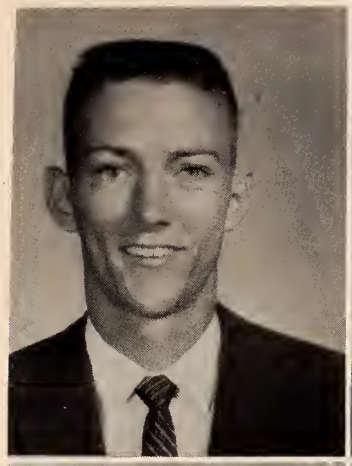
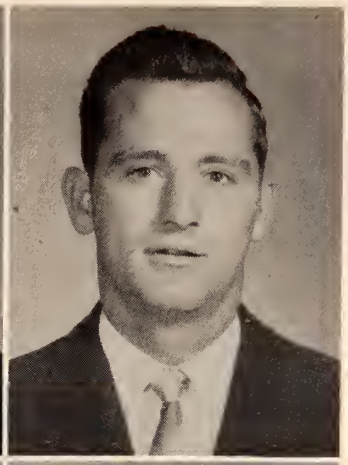

ROY ADAMS ..... **Oxford, Miss.**
Physical Education
Friendliest Boy—1 Sophomore Class President; Freshman Class Vice President; Member of the Student Council; Member of the Interdenominational Council.

ROBERT AGNER ..... **Lake Cormorant, Miss.**
Drafting

CHARLES AINSWORTH ..... **Senatobia, Miss.**
Education

GERALDINE ALDY ..... **Byhalia, Miss.**
Elementary Education

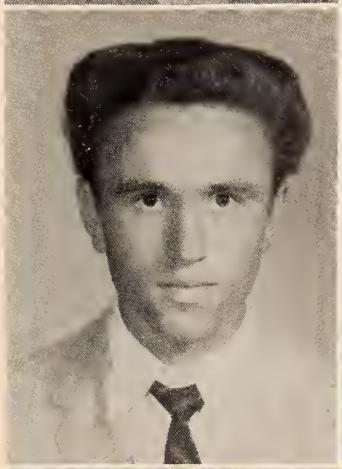
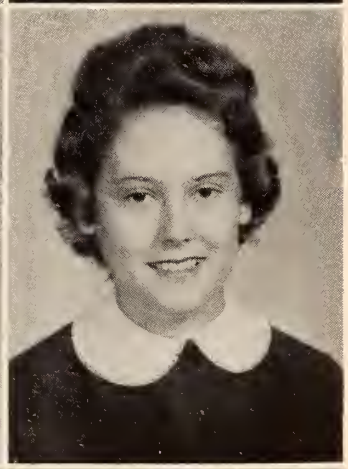

ALVIN ALLISON ..... **Byhalia, Miss.**
General Business

LYNDRAL ALLISON ..... **Charleston, Miss.**
Elementary Education
B. S. U. 1-2; Christian Fellowship 1-2.

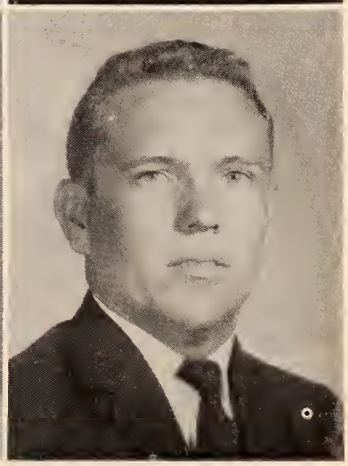

JUDY ANDERSON ..... **Hernando, Miss.**
Business Education

PAUL ANTHONY ..... **Batesville, Miss.**

SOPHOMORES

HELEN APPLEWHITE ..... **Batesville, Miss.**
WILLIAM JOE ARMSTRONG ..... **Dundee, Miss.**
Pre-Engineering

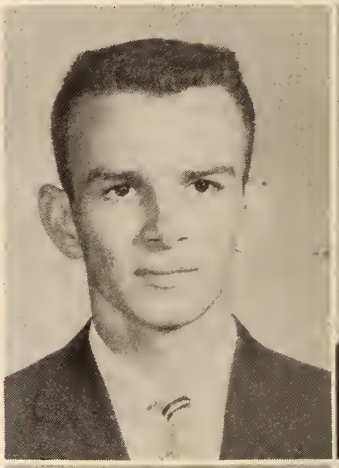

RAYMOND ARNOLD ..... **Sardis, Miss.**
GEORGE AYERS ..... **Coffeeville, Miss.**
History

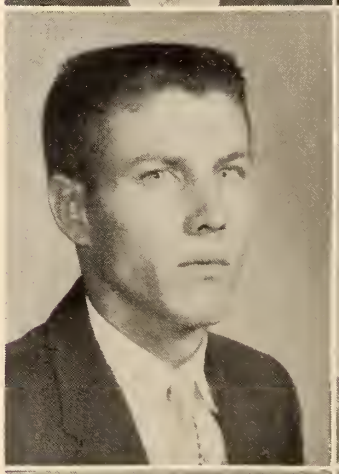
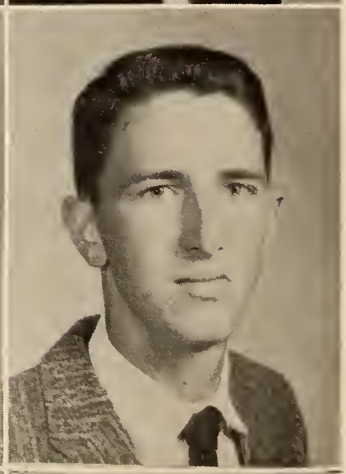

JOHN BAILEY ..... **Coldwater, Miss.**
Pre-Engineering
THOMAS BAILEY ..... **Lambert, Miss.**
Music Education
Band 1-2; Wesley 1-2; Annual Staff 2; Chorus 1-2; President of Wesley 2.

PAUL BARLOW ..... **Oxford, Miss.**
Agriculture
B. S. U. Vice President 1; Christian Fellowship President 2.
JIMMY BARNETT ..... **Courtland, Miss.**
Agriculture

1960

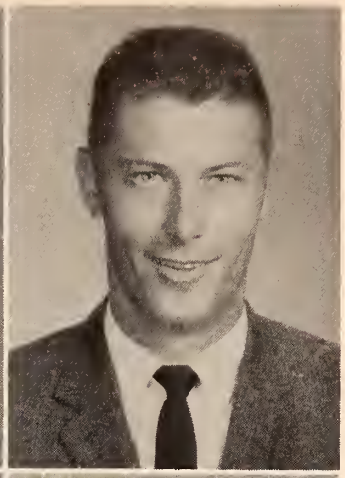

AGNES BELL ..... **Batesville, Miss.**
Business

FRED BENSON ..... **Sarah, Miss.**
Business

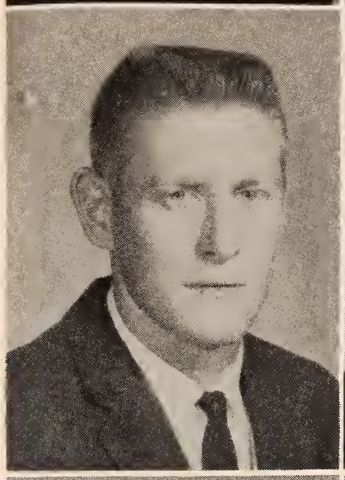
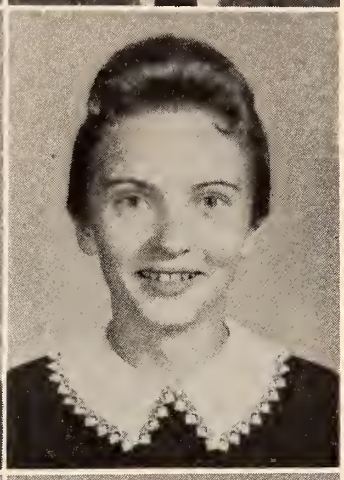

JOE MAC BINGHAM ..... **Ashland, Miss.**
General Business

RUTH BOWEN ..... **Potts Camp, Miss.**
Secretarial Training
B. S. U. 1-2; Library Staff 1-2; Most Athletic Girl 1; Phi Theta Kappa; Annual Staff.

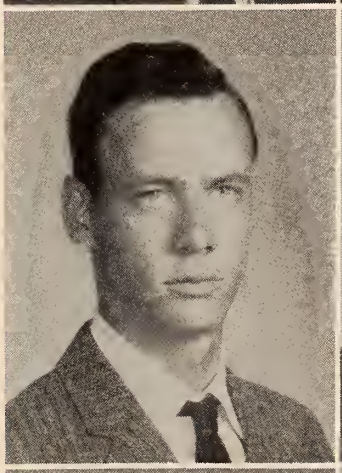
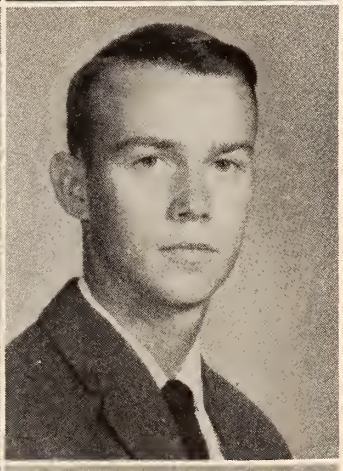

JIMMY BRAY ..... **Houlka, Miss.**
RONNY BROGDEN ..... **Kennett, Miss.**
Agriculture
Agriculture Club

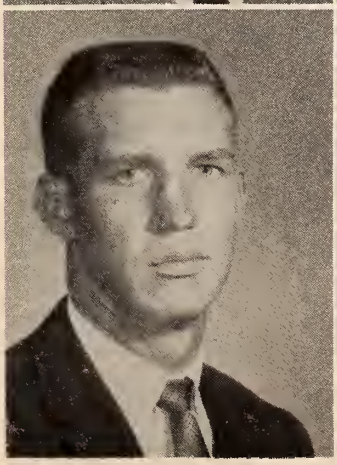
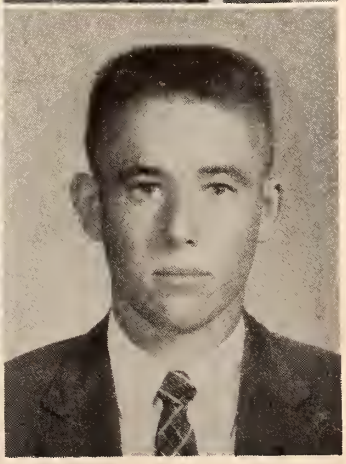

BILL BROOME ..... **Batesville, Miss.**
GRADY BULLARD ..... **Bruce, Miss.**
Pre-Engineering
B. S. U. 1-2; Christian Fellowship 1-2; Play 2.

SOPHOMORES

CHRISTINE CALVERT ..... **Crowder, Miss.**
Liberal Arts
B. S. U. 1-2; Paper Staff; Chorus 1-2.

EUGENIA CARITHERS ..... **Tunica, Miss.**

THOMAS CARLISLE ..... **Marks, Miss.**

LARRY COCKRELL ..... **Batesville, Miss.**

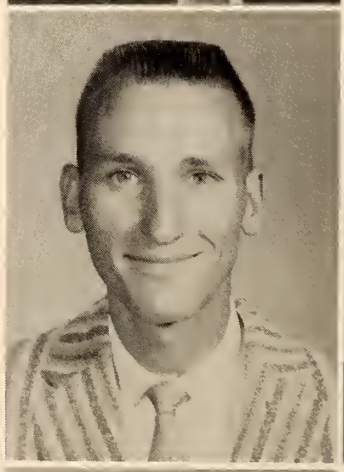

ROBERT COLEY ..... **Horn Lake, Miss.**

GENEVA COLLINS ..... **Marks, Miss.**
Business
Band; Northwest Misses, Captain; Chorus.

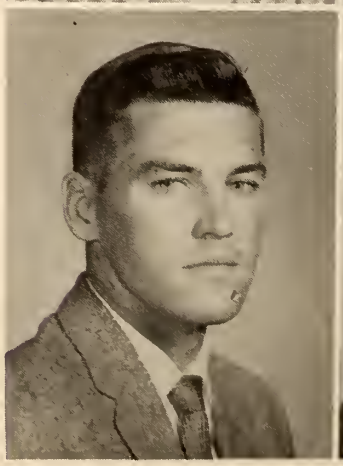

CLORAY COLLINS ..... **Marks, Miss.**
Math
Football 1-2;

BARBARA COOKE ..... **Lambert, Miss.**
Liberal Arts
B. S. U.; B. S. U. Officer 1-2; Chorus 1-2; Northwest Melodettes 2, Christian Fellowship.

1960

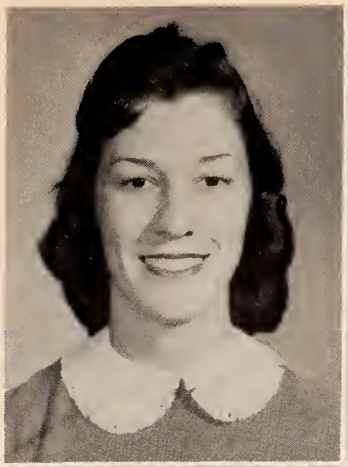

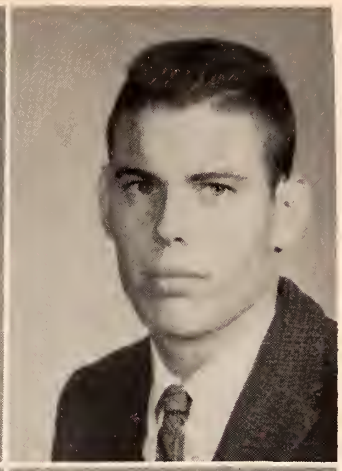

JANE COSBY ..... **Courtland, Miss.**
Business Education
B. S. U. 1-2; B. S. U. Officer 1-2; Christian Fellowship 1-2; Dramatic Club 1; "Cheaper by the Dozen" 1; "Goodbye to the Clown", 1; Phi Theta Kappa, 1-2; Phi Beta Lamba, 1-2; Officer of Phi Beta Lamba, 2; Chorus, 2; Melodettes, 2; Social Science Club, 2; Paper Staff, 2.

RONNIE COTNER ..... **Clarksdale, Miss.**
Agriculture
Agriculture Club; Prize Winner in Judging Contest; Social Science Club.

SARA CRAIG ..... **Senatobia, Miss.**
Secretarial Business

CAROLYN CRAWFORD ..... **Coldwater, Miss.**
Secretarial Training
Phi Beta Lamba Parliamentarian; Northwest Misses.

JACKIE CROCKER ..... **Vance, Miss.**
Math
Most Versatile; Vice President of the Student Council; Basketball 1-2; Baseball 1-2.

FRANKIE DAVIDSON ..... **Oakland, Miss.**
Agriculture
Agriculture Club; Science Club.

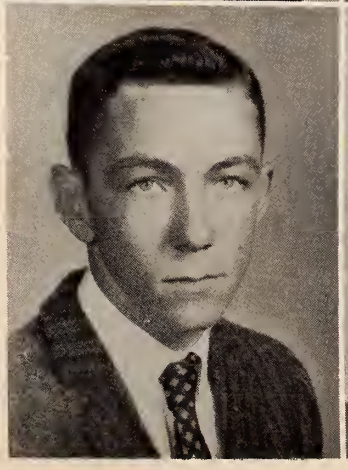

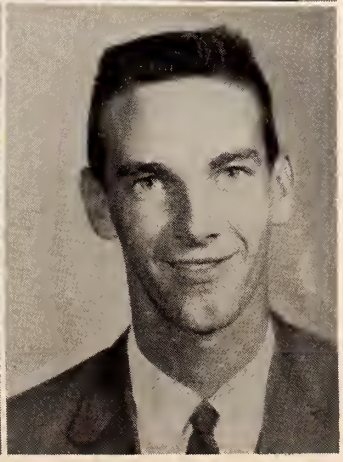

DONALD DAVIDSON ..... **Batesville, Miss.**
Civil Engineering
Christian Fellowship.

JIMMY DAVIS ..... **Lake Cormerant, Miss.**
Pre-Engineering

SOPHOMORES

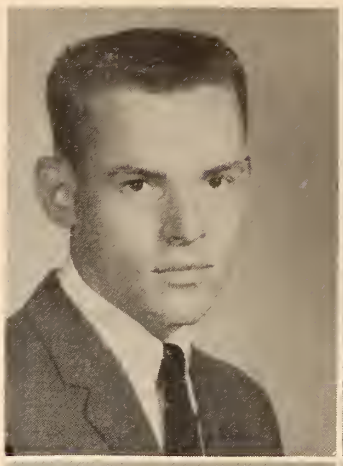

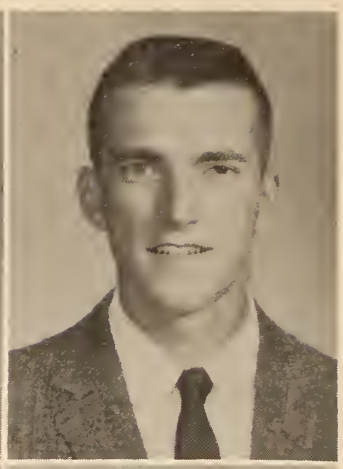

THOMAS DIXON ..... **Senatobia, Miss.**
Business Administration

PERCY DORRIS ..... **Potts Camp, Miss.**
Forestry

LEE DELL DOWDLE ..... **Senatobia, Miss.**

JOHN DRESBACK ..... **Frenchman's Bayou, Ark.**
Music Education
Phi Theta Kappa 1-2; Band 1-2; Chorus 1-2; President of Chorus 2; "Cheaper By the Dozen" 1; "My Sister Eileen" 1; "Goodbye to the Clown" 1; B. S. U. 1-2; "Blue Tones" 1; "Nightraiders" 2; "Moonlighters" 2; Dramatics Club 1; Boys Quartet 2.

IRA DUKE ..... **Coffeeville, Miss.**
Chemistry
B. S. U. 1-2; Stewardship Chairman 1; B. S. U. Convention 1-2.

BOBBY FISH ..... **Olive Branch, Miss.**
Business Administration

ELIZABETH ANNE FRAYSER ..... **Senatobia, Miss.**
Liberal Arts
Beauty 1; Carnival Ball Queen 1.

EVON GAINES ..... **Coldwater, Miss.**
Secretarial Training

1960

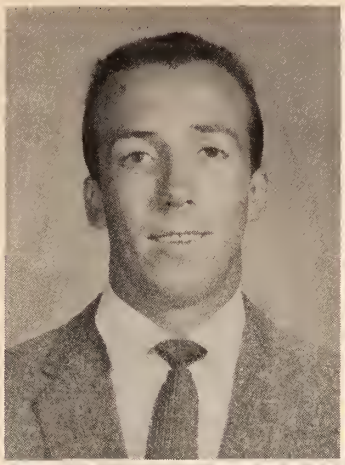
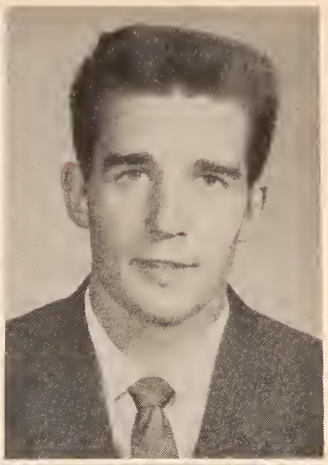

BILLY GARDENER ..... **Philipp, Miss.**
General Business
Football Manager 1.

ALBERT GARTRELL ..... **Lake Cormorrant, Miss.**
Agriculture

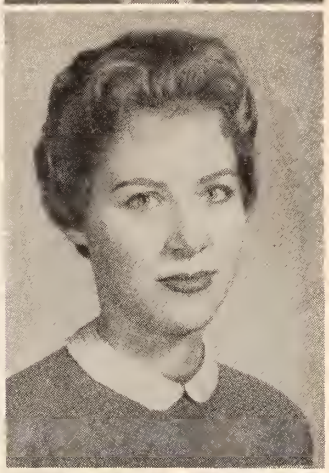

MILDRED GOLDEN ..... **Coldwater, Miss.**
Business Education
Phi Theta Kappa 1-2.

NORMA LEA HALL ..... **Sledge, Miss.**
General Business-Accounting
Phi Theta Kappa 1-2; Secretary of Phi Theta Kappa 2; Homecoming Court 1-2; Carnival Ball Court 1; Dramatics Club, Secretary 1; Phi Beta Lamba, Pianist 2; Band 1; Chorus, Reporter 1; Melodettes 1; Ranger Rocket 1.

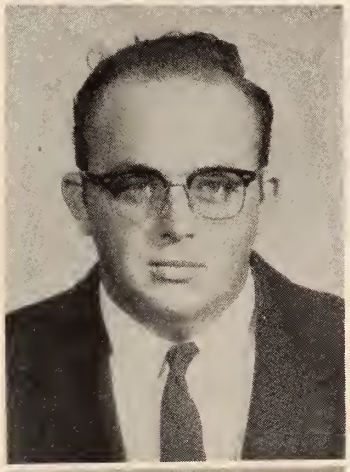
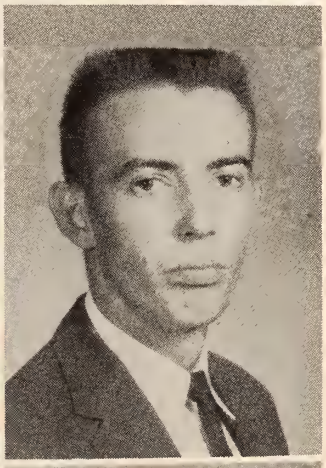

HAROLD HARDY ..... **Water Valley, Miss.**
Drafting

HORACE HARDY ..... **Water Valley, Miss.**
Liberal Arts

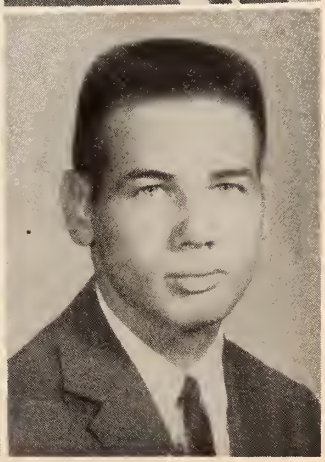

BLONA HARRELL ..... **Olive Branch, Miss.**
Business
Annul Staff 1-2; Phi Beta Lamba 2; B. S. U. 1-2.

JESSE HART ..... **Water Valley, Miss.**
Electrical Engineering

SOPHOMORES

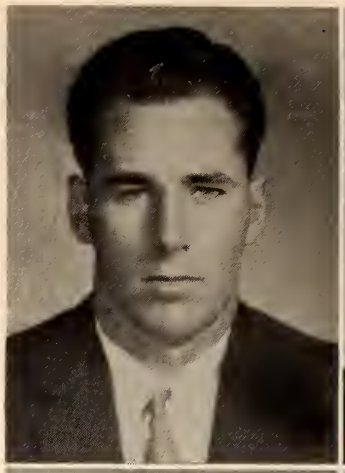

BILLY RAY HAWKINS ..... **Marks, Miss.**
BETH HENDRIX ..... **Tunica, Miss.**
Elementary Education
Band 1-2; Northwest Misses 2; Chorus 1; B. S. U. 1; Home Economics Club 1.

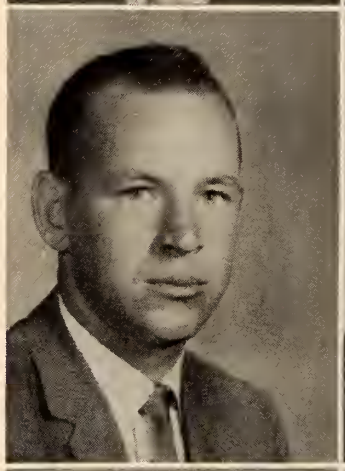

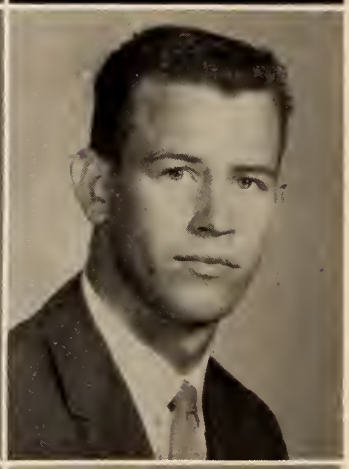

RODNEY HENTZ ..... **Courtland, Miss.**
Drafting
Wesley 1-2; Cheerleader 1-2; Dramatics Club 1; Chorus 1-2.
DONALD HOOD ..... **Lambert, Miss.**

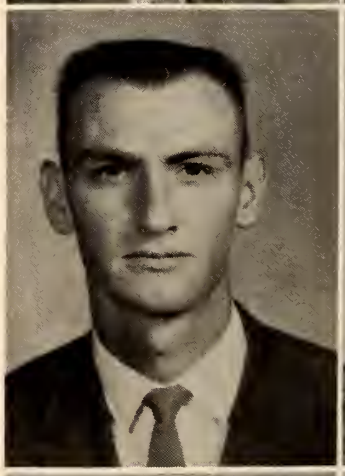

JAMES HOOTEN ..... **Bragg City. Mo.**
CARLTON HOWE ..... **Sarah, Miss.**
Business
Football 1.

CATHY HUNT ..... **Water Valley, Miss.**
Elementary Education
Wesley 2; Annual Staff 2.
KENNY HUNT ..... **Bragg City, Mo.**

1960

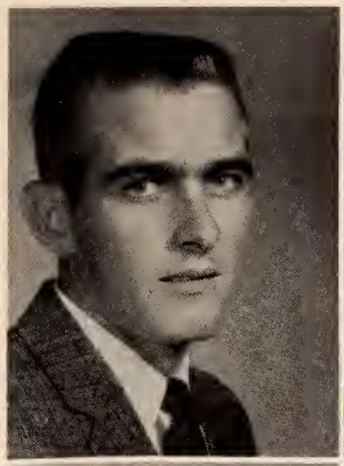
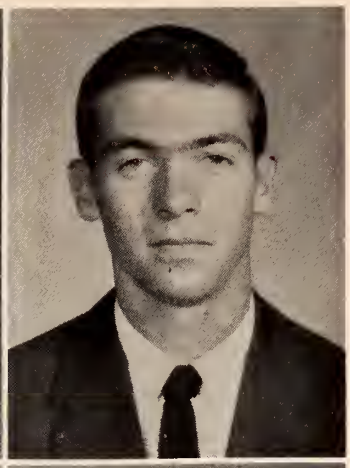

FREDDY JOHNSON ..... **Potts Camp, Miss.**
Drafting

JIMMY KEY ..... **Batesville, Miss.**
Chemistry
Irishman Chemistry Award; Editor of Ranger Rocket.

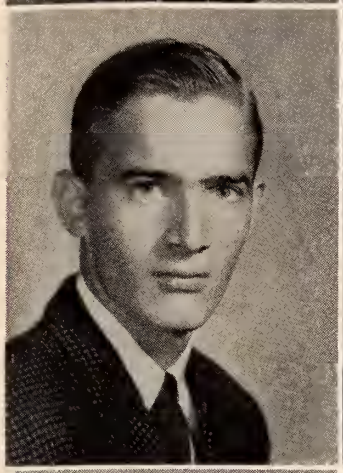
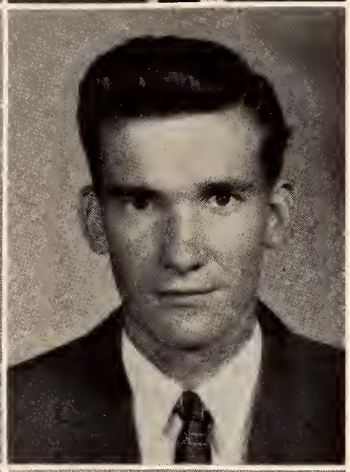

WILLIAM KOFF ..... **Senatobia, Miss.**
General Business
Basketball 1-2.

RODNEY LATHAM ..... **Coldwater, Miss.**

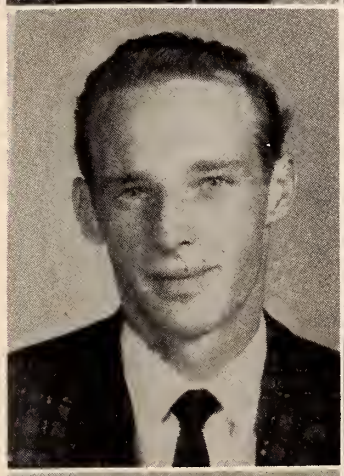
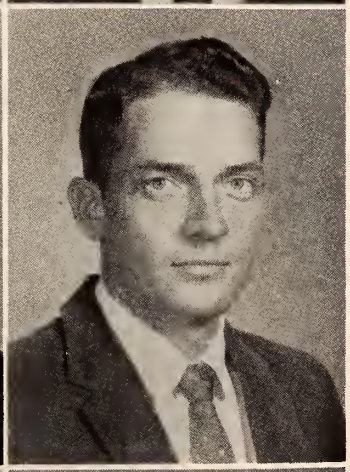

GEORGE LAYMAN ..... **Batesville, Miss.**
Engineering
Ranger Band; Moonlighters.

ALBERT LEGGE ..... **Sardis, Miss.**
Agriculture

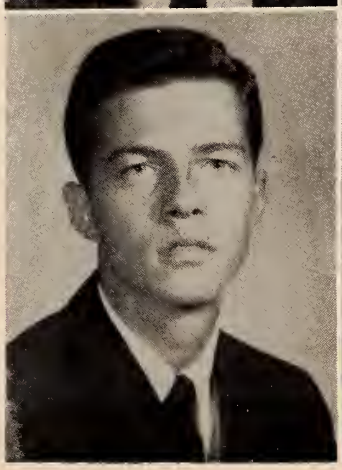
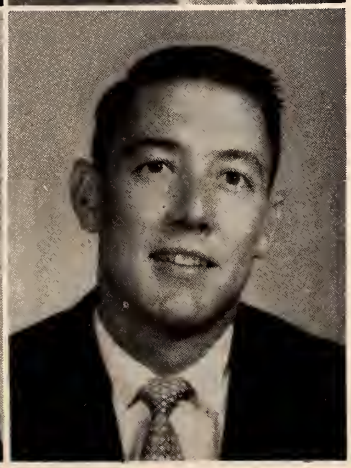

MABRY LINN ..... **Batesville, Miss.**

VICTOR LITTLEJOHN ..... **Oxford, Miss.**

SOPHOMORES

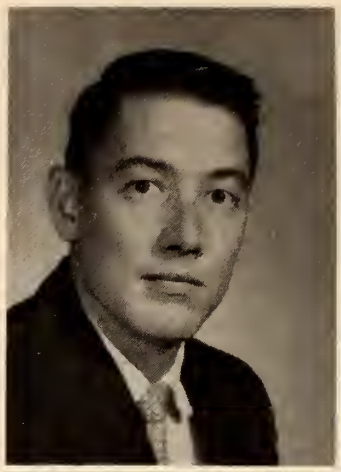

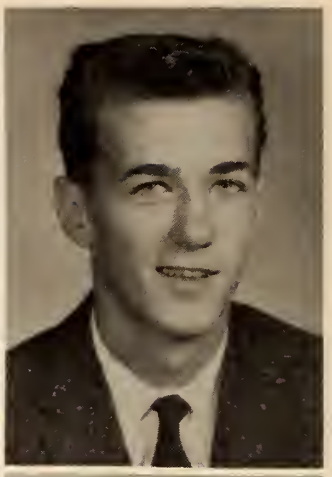

ALBERT LONG ..... **Marks, Miss.**
Drafting

STEVE McCLUSKY ..... **Robinsonville, Miss.**
Drafting
Chorus 1-2.

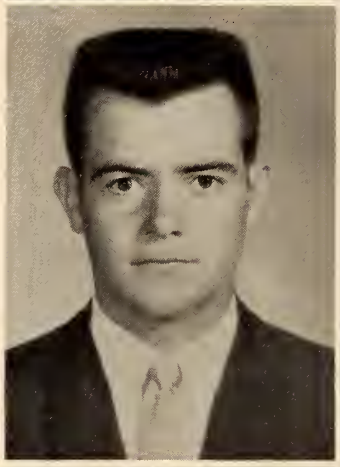

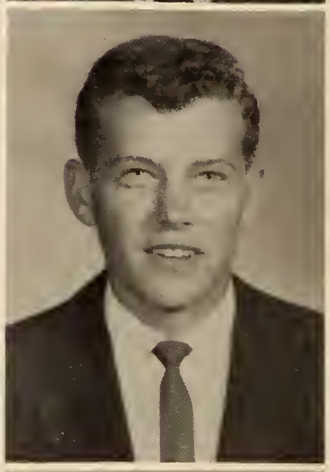

PAUL HENRY McCULLAR .... **Water Valley, Miss.**
General Business

ARNOLD McGILL ..... **Ashland, Miss.**
Physical Education
Annual Staff 2; Chorus 1; Baseball 1-2; B. S. U. Vice President, Cutest Boy 1; Play "Cheaper by the Dozen."

ANNETTE MACK ..... **Batesville, Miss.**
Business Education
Annual Staff 2; Library Staff 1.

MARTHA MALONE ..... **Darling, Miss.**

RANDY MANGRUM ..... **Batesville, Miss.**
Journalism

JAMES MANNING ..... **Sarah, Miss.**
Drafting

1960

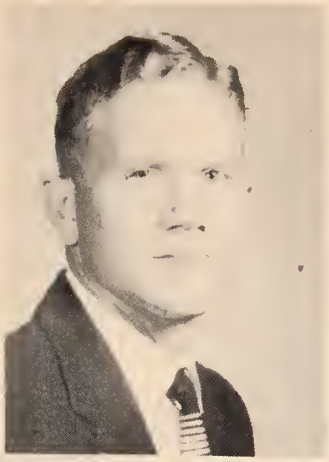

DAVID MARTIN — Coffeeville, Miss.
Education

PRITCHARD MASTERSON — Batesville, Miss.
Accounting
B. S. U. 1-2; Christian Fellowship 1-2; F. B. L. A. 2.

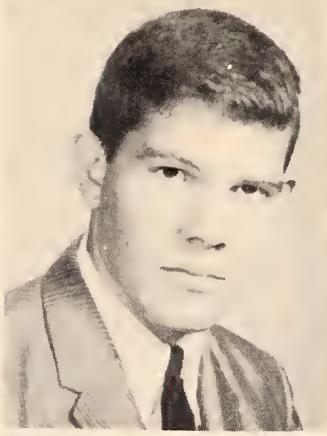

JERRY MILLER — Water Valley, Miss.

ROBERT MILLER — Senatobia, Miss.
Business

REBA MILLS — Lambert, Miss.
Liberal Arts
B. S. U. 1-2; Home Economics Club 1.

LINDA MIZE — Oxford, Miss.
Secretarial Training
Chorus 1; B. S. U. 1; Secretary of Sophomore Class 2; Secretary of Phi Beta Lamba 2.

MARGIE MIZE — Senatobia, Miss.
Liberal Arts

ERNEST RAY MOODY — Ashland, Miss.
Liberal Arts

SOPHOMORES

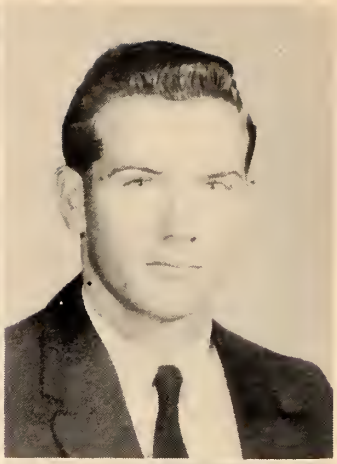

FRED MOORMAN ..... **Oakland, Miss.**
Engineering
B. S. U. 1-2; B. S. U. Enlistment Chairman 2; Christian Fellowship 1-2.

BUCK MORRIS ..... **Batesville, Miss.**
Drafting

BOBBIE MURCHISON ..... **Waterford, Miss.**
CARY NIX ..... **Nesbit, Miss.**
Liberal Arts
Representative to Interdenominational Council.

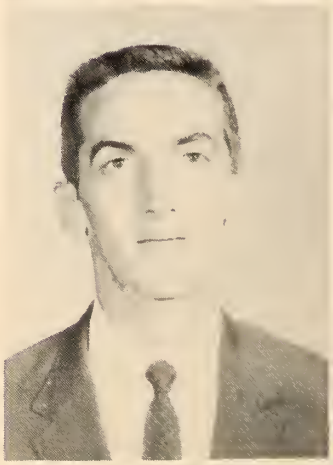

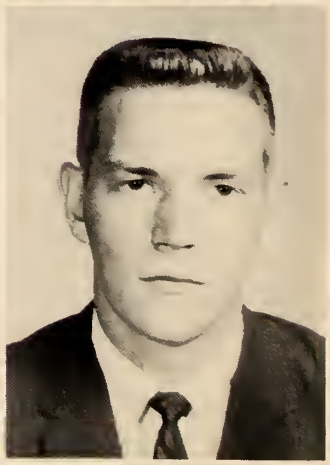

FRANKLIN JACK NOBLIN ..... **Flomaton, Ala.**
Pre-Dentistry
Band 2; President of Band 2; B. S. U. 2; Play 2.

PAT OWENS ..... **Senatobia, Miss.**
Business

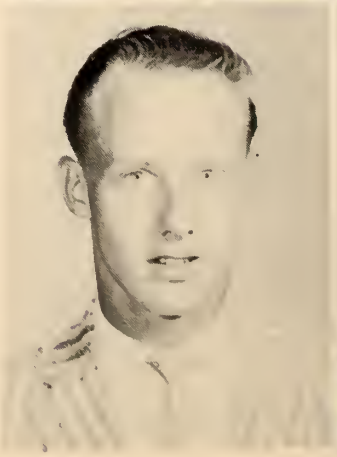

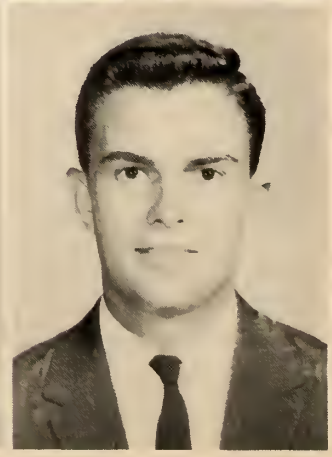

JOHNNY PALMERTREE ..... **Batesville, Miss.**
THOMAS PATTERSON ..... **Senatobia, Miss.**
Pre-Law
Business Manager Ranger Rocket 1-2; Freshman Class Reporter; Sophomore Class Representative to Student Council.

1960

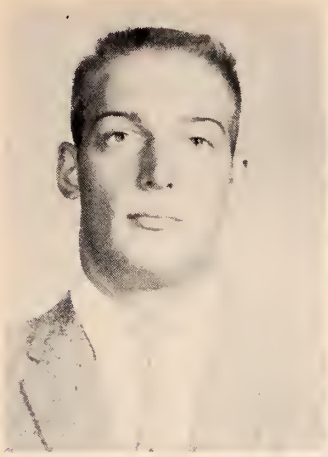

JACK PHILLIPS ..... **Pope, Miss.**
MARIE PIPKIN ..... **Coffeeville, Miss.**
Education
Chorus 1; Thi Beta Lamba 2.

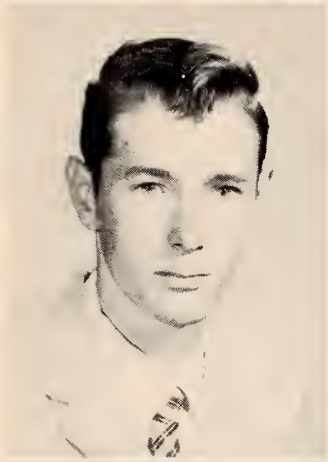

ERNEST PORTER ..... **Senatobia, Miss.**
General Business
LOUISE PRICE ..... **Oakland, Miss.**
Business Education

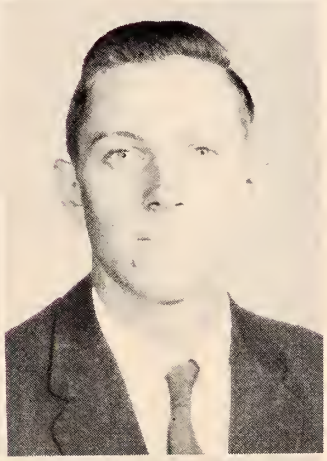

OLON RAY ..... **Hernando, Miss.**
Education
President of Student Council; Dramatics Club; Debate Team; Phi Theta Kappa; B. S. U.; Social Science Club; Christian Fellowship.
BOBBY REDDING ..... **Oxford, Miss.**
Pre-Engineering
Vice President of Phi Theta Kappa 2; President of B. S. U. 2; Debate Club 2.

MARY ALICE REGEL **Marks, Miss.**
Business
B. S. U. 1-2; Christian Fellowship 1-2; Northwest Misses 1; Dramatics Club 1.
MIKE REED ..... **Waterford, Miss.**

SOPHOMORES

BETTY RENFRO ..... **Crowder, Miss.**
Home Economics
Wesley 1-2; Northwest Misses 2; Paper Staff 1; Annual Staff 2.

ALBERT RICHMOND ..... **Lake Cormorant, Miss.**
Chemistry

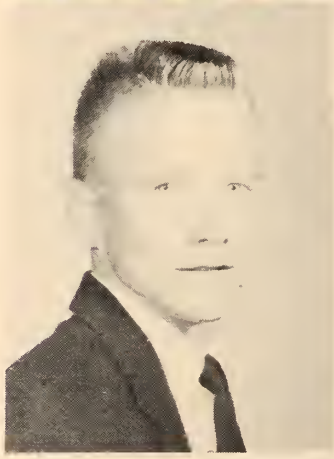

DELMER ROANE ..... **Tunica, Miss.**
Drafting

PEGGY ROBINSON ..... **French Camp, Miss.**
Education
Dramatics Club; Phi Beta Lamba.

MACKEY RODGERS ..... **Byhalia, Miss.**
Physical Education
B. S. U. 1-2; Christian Fellowship 1-2.

JOE MACK RUSSELL ..... **Batesville, Miss.**

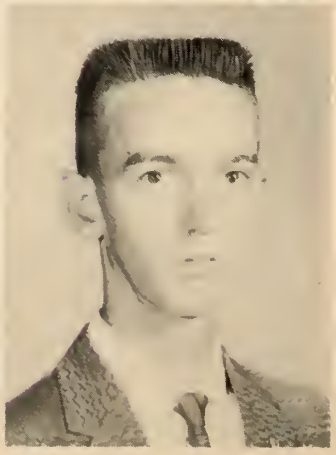

MARTHA SANSOM ..... **Water Valley, Miss.**
Business Education
B. S. U. 1-2; Christian Fellowship 1-2; Dramatics Club 1; Phi Theta Kappa 1-2; Chorus 2; B. S. U. Representative to Christian Fellowship 1; Publicity Chairman.

JIMMY SCOTT ..... **Coldwater, Miss.**
Pre-Med
President of Phi Theta Kappa.

1960

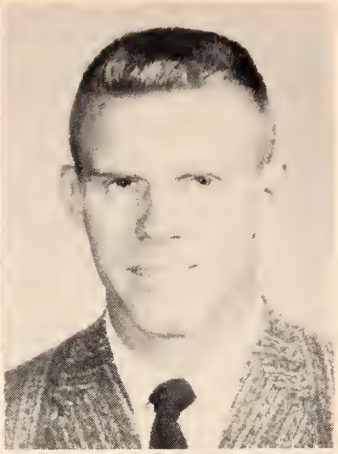

JEAN SEXTON ..... **Nesbit, Miss.**
Elementary Education
CHARLES SHAW ..... **Vance, Miss.**
Math
Football 1-2; Co-Captain.

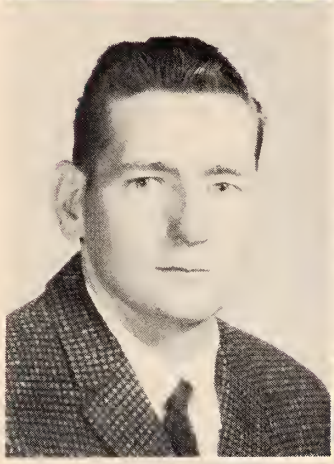
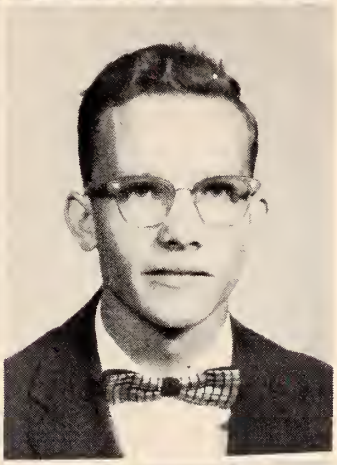

JERRY SHAW ..... **Coffeeville, Miss.**
WINSTON SIMS ..... **Batesville, Miss.**
Education

MARGARET SKELTON ..... **Lamar, Miss.**
Business Administration
B. S. U. 1-2; Christian Fellowship 1-2.
BARBARA SMITHWICK ..... **Potts Camp, Miss.**
Business Administration
Cheerleader 2; Secretary for Wesley Foundation 2; Annual Staff 2.

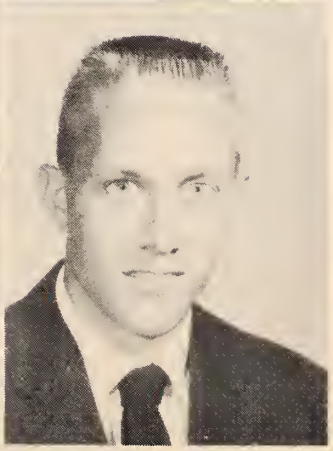

VIRGINIA SOWELL ..... **Senatobia, Miss.**
Elementary Education
JOHNNY STILL ..... **Como, Miss.**

SOPHOMORES

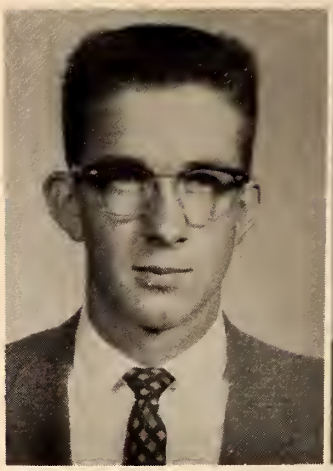

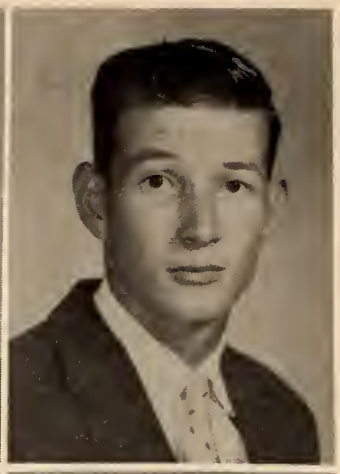

KAY TATUM ..... **Water Valley, Miss.**
Drafting
B. S. U. 1-2.

JOHN TAYLOR ..... **Como, Miss.**

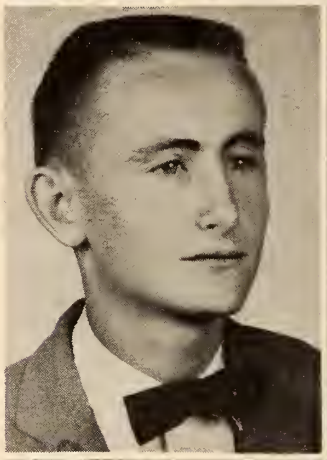

SAM TAYLOR ..... **Courtland, Miss.**
Science
Member of Student Council 1-2; Debate Club 1-2; Dramatics Club 1-2; Wittiest Boy 1; Band 1-2; Moonlighters 1; Bluetones 1; Plays 1-2.

DOTTIE TEASLER ..... **Senatobia, Miss.**
Business Education

JaNELL TIPTON ..... **Hernando, Miss.**
English
Band 1-2; Chorus 1-2; Phi Theta Kappa 1-2; Debate Club 1; B. S. U. 1-2; Officer 1; Mellodettes 2; Dramatics Club 2.

ADRIAN EARL TREADWAY .. **Olive Branch, Miss.**
Industrial Management

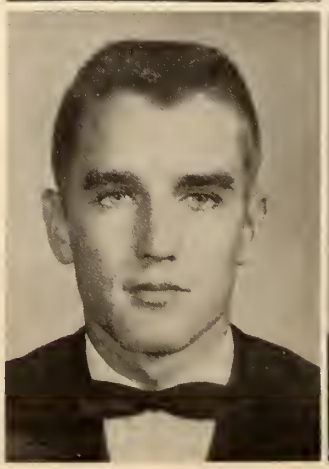

KENNY TREADWAY ..... **Hernando, Miss.**
General Business
Shortstop on Baseball Team.

VIVIAN TRIBBLE ..... **Charleston, Miss.**
Elementary Education
B. S. U. 1-2; Christian Fellowship 1-2.

1960

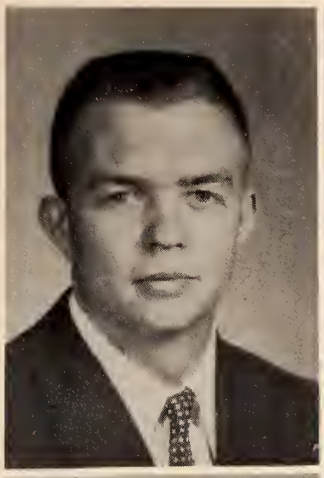

JIMMY TURNER ..... **Batesville, Miss.**
REBECCA TURNER ..... **Sledge, Miss.**
Elementary Education
Phi Theta Kappa 1-2; Treasurer 2.

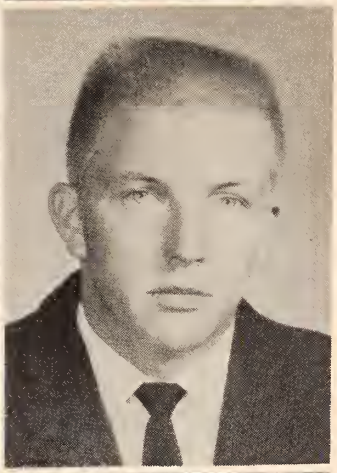

BARBARA WADE ..... **Senatobia, Miss.**
Elementary Education
GUY WALKER ..... **Courtland, Miss.**
Agricultural Education
Agricultural Club 1-2; B. S. U. 1-2; Debate Club 2; Vice President of the Sophomore Class.

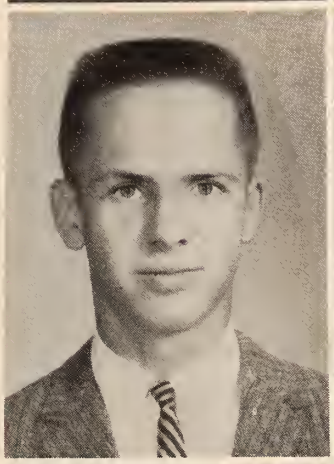
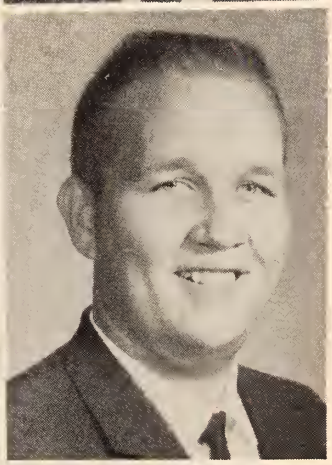

ROBERT WEBSTER ..... **Oxford, Miss.**
Business
JEFFERSON WHEELER ..... **Dundee, Miss.**
Education

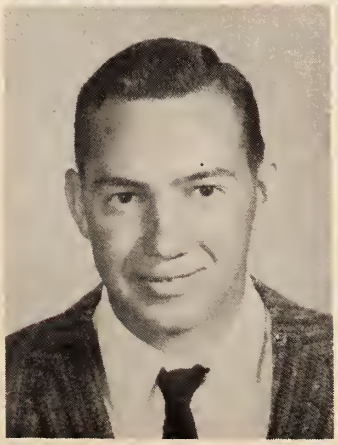

FRANK WHITEHEAD ..... **Coahoma, Miss.**
Engineering
MARY ELIZABETH WILBORN ..... **Senatobia, Miss.**

SOPHOMORES

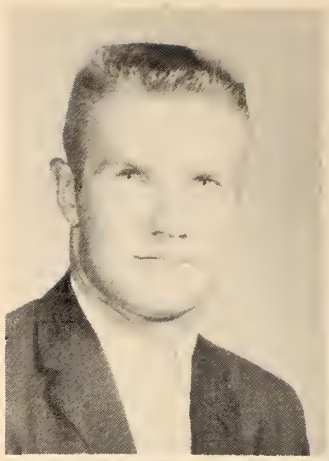

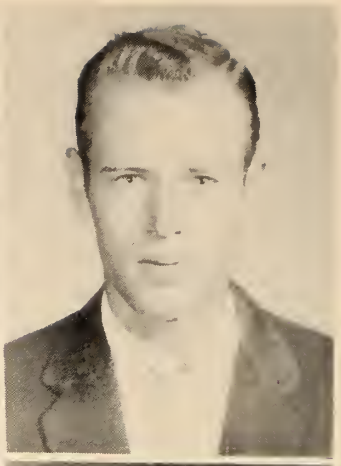

FONDA WILBOURN ..... **Water Valley, Miss.**
Engineering
Football 1; Annual Staff 2.

DELMA WILDER ..... **Sledge, Miss.**

RUTH WILDER ..... **Tunica, Miss.**

SAMUEL WILKS ..... **Oxford, Miss.**

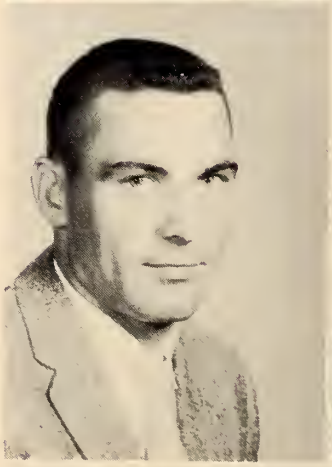

BILLY JOE WILLIAMS ..... **Tutlwiler, Miss.**
General Business
Footbll 1-2; Captain.

MITCHELL WILLIAMS ..... **Lambert, Miss.**
Business

TUCKER WILLIAMS ..... **Senatobia, Miss.**
Engineering

JAMES WOMACK ..... **Lake Cormorant, Miss.**
General Agriculture

1960

NANCY WOOD ..... **Memphis, Tenn.**
OPAL WOOTEN ..... **Nesbit, Miss.**
Elementary Education
Reporter for Phi Theta Kappa.

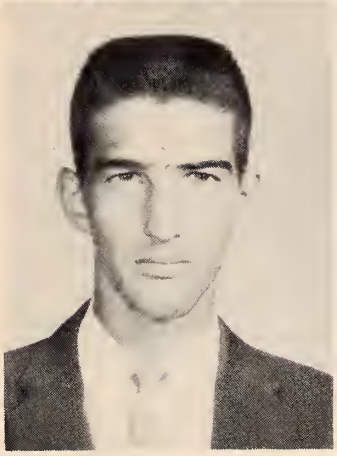

BOBBY YORK ..... **Batesville, Miss.**
MARY ANNE YOUNG ..... **Olive Branch, Miss.**
Science
Freshman Class Representative to Student Council, Secretary of Student Council; B. S. U.; Christian Fellowship 1-2; Editor of Rocketeer.

FRESHMEN

OFFICERS

VICE-PRESIDENT _____ Joe Moore

REPORTER _____ Carol Ann Howles

PRESIDENT _____ Max Lee

SECRETARY And TREASURER _____ Terry Williford

1960

KENNETH ALDRIDGE
Byhalia, Miss.
PAUL ANGLIN
Bruce, Miss.
CHARLES ASBURY
Clarksdale, Miss.

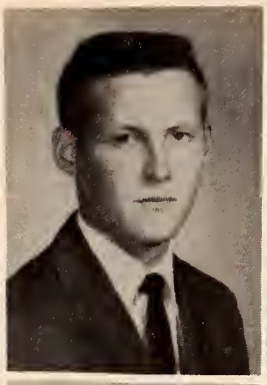
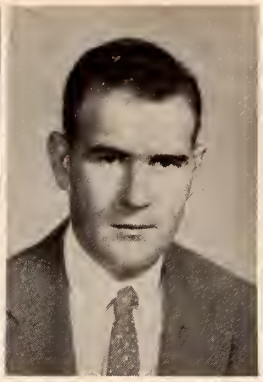
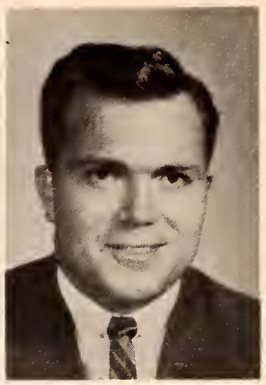

WILLIAM AUSTIN
Coldwater, Miss.
JAMES BAKER
Courtland, Miss.
RUBY BALEY
Como, Miss.

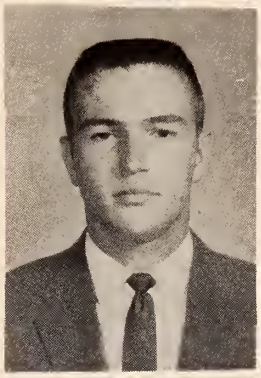
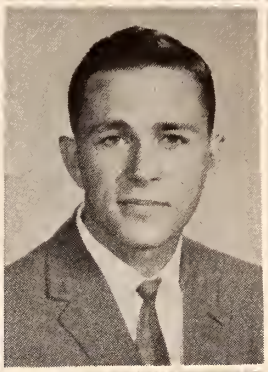
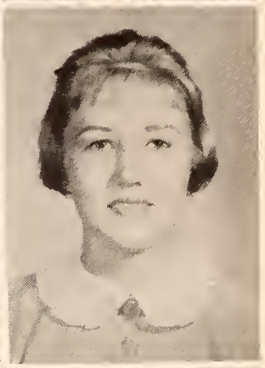

MARGARET BEAL
Hickory Flat, Miss.
JAMES BEASNETT
Sardis, Miss.
BILLY BECK
Water Valley, Miss.

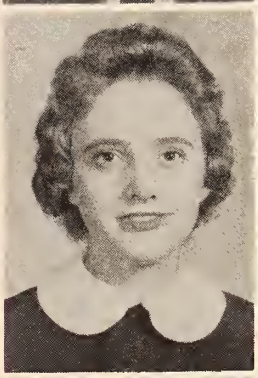
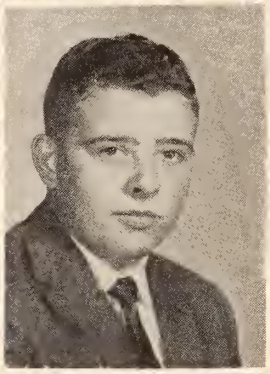
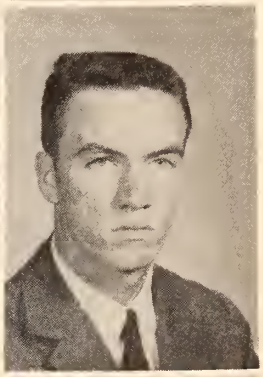

WAYNE BEENE
Hughes, Ark.
LARRY BELL
Water Valley, Miss.
NANCY BENNETT
Water Valley, Miss.

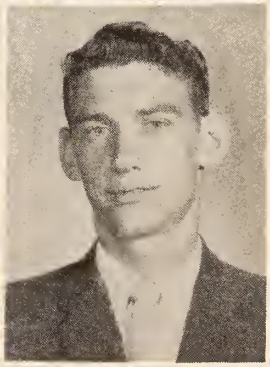
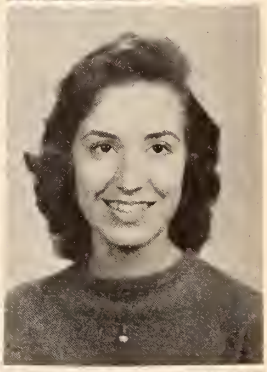

AARON BIGGERS
Webb, Miss.
JAMES BIGGERS
Webb, Miss.
CAROL ANNE BILLINGSLEY
Sarah, Miss.

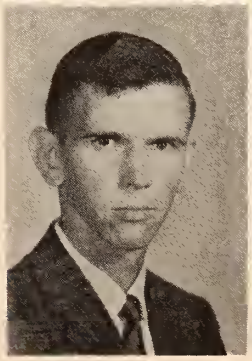
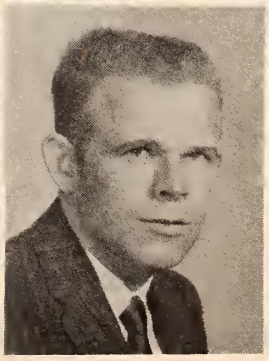

FRESHMEN

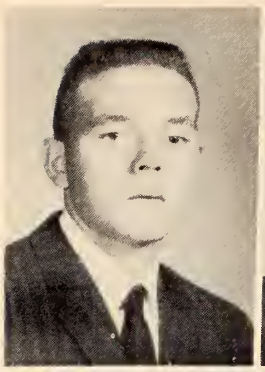
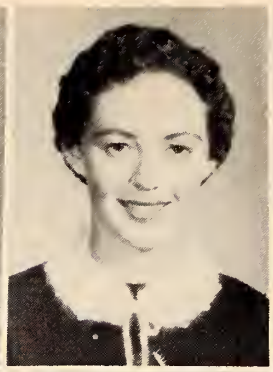
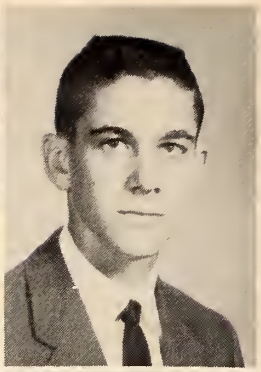

RICHARD BLOODSWORTH
Scoby, Miss.
LUCY BOLDEN
Holly Springs ,Miss.
NORRIS BOREN
Potts Camp, Miss.

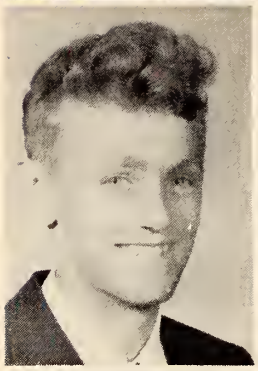
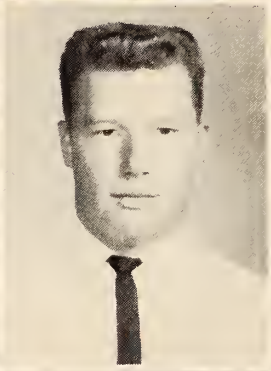

JIMMY BOWERS
Oxford, Miss.
LESLIE BRASELL
Batesville, Miss.
JOANN BRAY
Courtland, Miss.

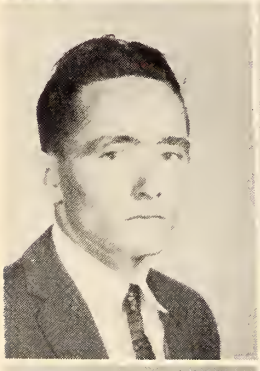
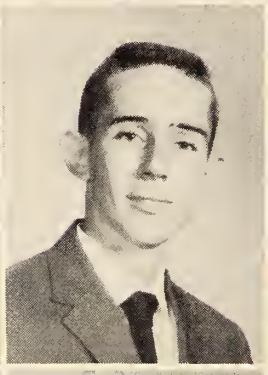
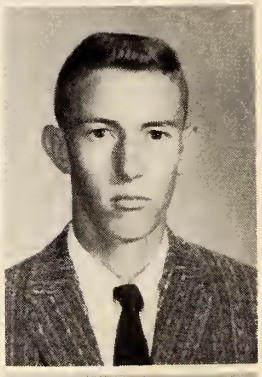

ROY BREWER
Cascilla, Miss.
FRANKIE BROWN
Flomaton, Ala.
HENRY CLAVERT BROWN
Batesville, Miss.

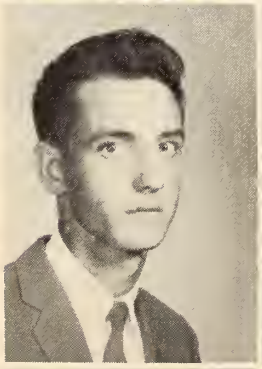
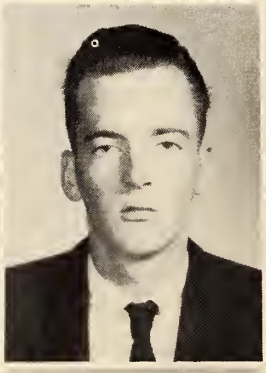

GENE BRATSCHI
Senatobia, Miss.
WILL MING BUTLER
Batesville, Miss.
JEAN COLDWELL
Courtland, Miss.

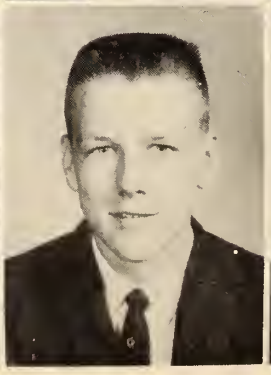

MARVELENE CAMP
Water Valley, Miss.
ROSS CARDWELL
Water Valley, Miss.
BOBBY CARLISLE
Marks, Miss.

1960

MIKE CAROTHERS
Oxford, Miss.
MARY LOUISE CARPENTER
Lamar, Miss.
BEN CARTENHOUR
Lawrenceburg, Ky.

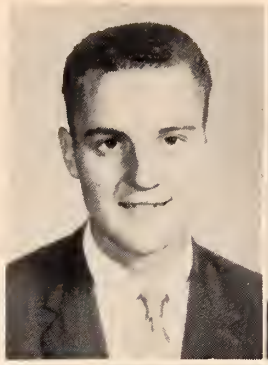

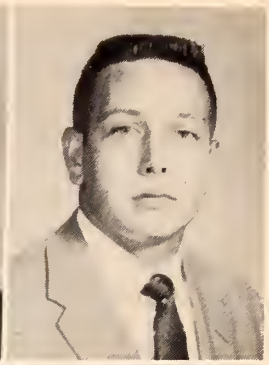

LARENCE CLARK
Marks, Miss.
JULIA CLEVELAND
Hernando, Miss.
JIM COLE
Enid, Miss.

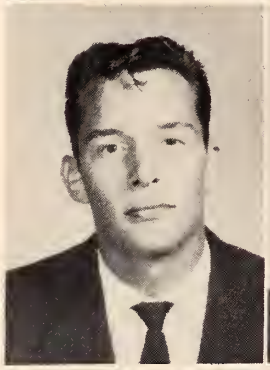

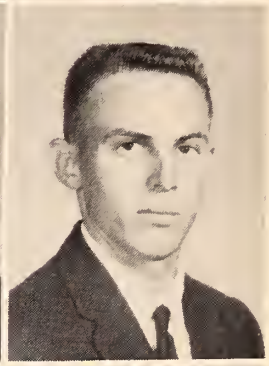

MURPHREY COOPER
Batesville, Miss.
LYNWOOD CROWELL
Batesville, Miss.
DEMETRA CULLUM
Memphis, Tenn.

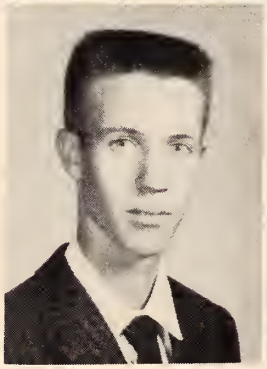
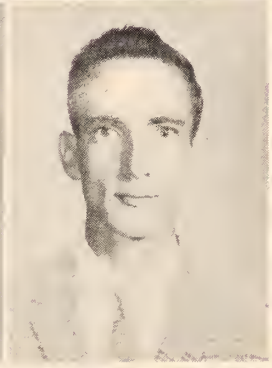

TOMMIE LOU CURRY
Batesville, Miss.
CHRISTINE DALE
Byhalia, Miss.
JIMMY DARBY
Coldwater, Miss.

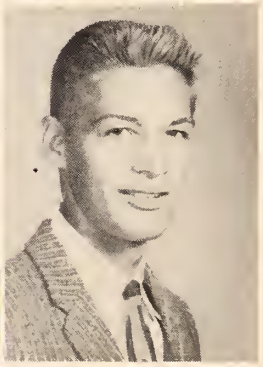

JEROME DAVIS
Hernando, Miss.
JIMMY DAVIS
Bruce, Miss.
SIMS DAVIS
Batesville, Miss.

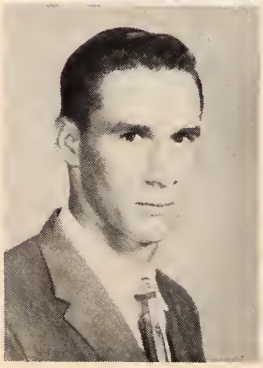
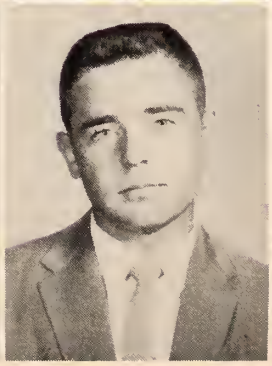
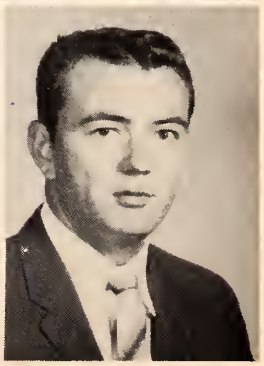

FRESHMEN

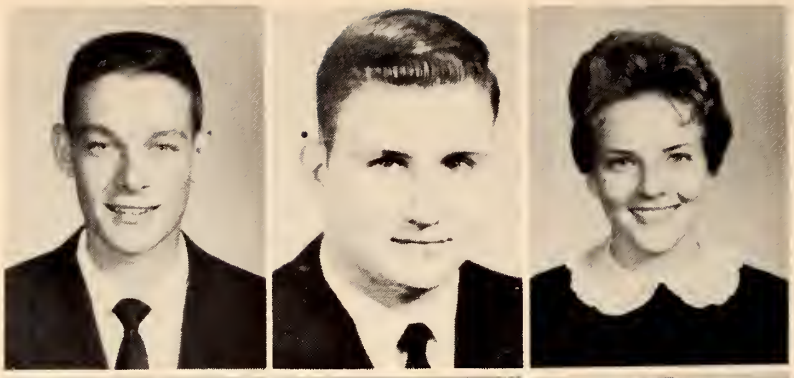

FRANKIE DAWS
Sardis, Miss.
ERNEST DeCOURLEY
Adamsville, Tenn.
WANDA DEE
Hernendo, Miss.

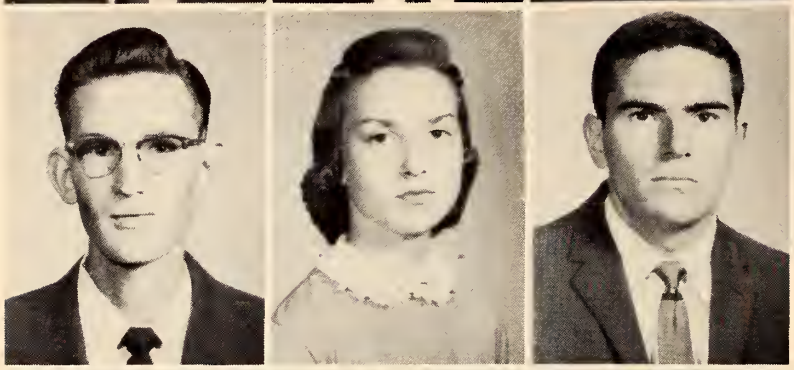

GARLAND DENLEY
Coffeeville, Miss.
DOROTHY DILMORE
Hernendo, Miss.
HAL DIXON
Senatobia, Miss.

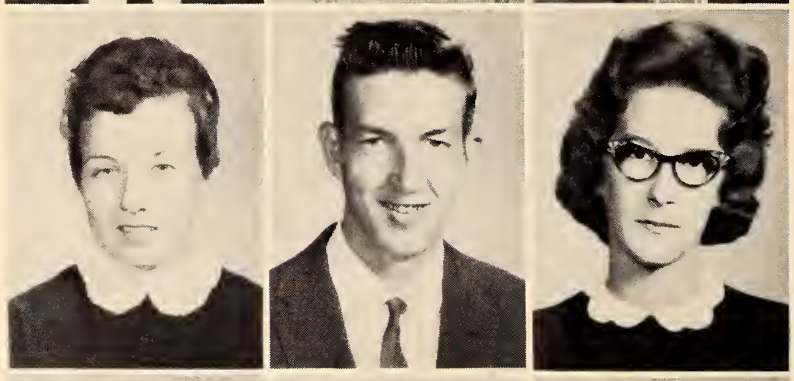

EVA MAE DUNCAN
Byhalia, Miss.
LESTER DUNLAP
Olive Branch, Miss.
PATRICIA DUNLAP
Olive Branch, Miss.

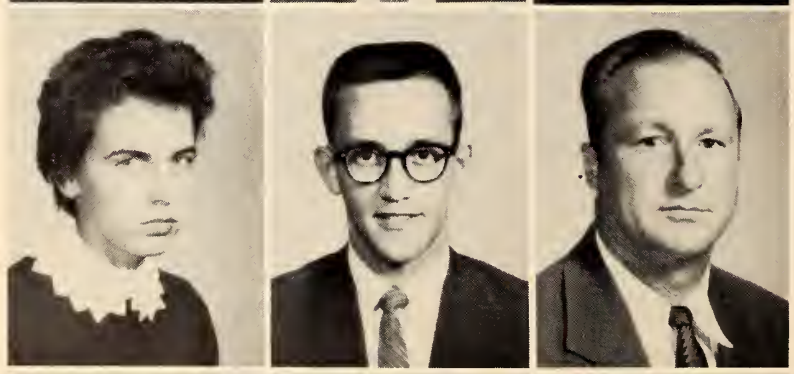

LAURA DUNN
Olive Branch, Miss.
JAMES RICHARD DURRETT
Olive Branch, Miss.
THOMAS E. DURRETT
Como, Miss.

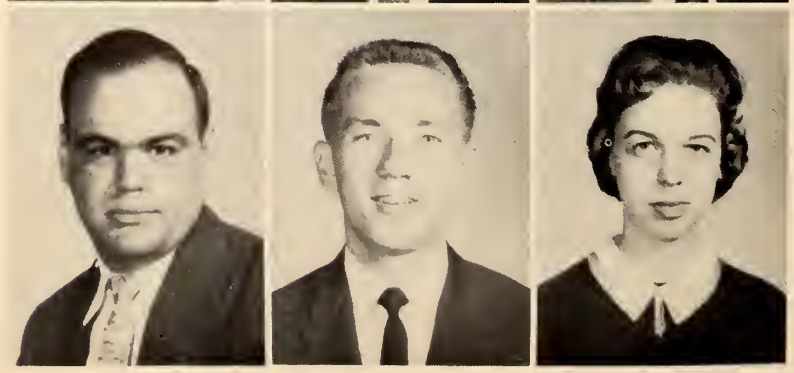

DAVID DUVALL
Marked Tree, Miss.
CHARLES EDMONDSON
Erowder, Miss.
MARY EVELYN EDWARDS
Hickory Flat, Miss.

1960

HAROLD ELLIS
Lambert, Miss.
DAN ELLISON
Tutwiler, Miss.
ANNE ERIKSON
Water Valley, Miss.

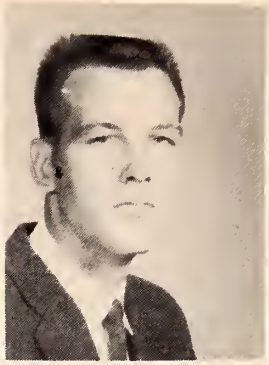

HAROLD ESTES
Baldwyn, Miss.
BONNIE FARRAR
Coldwater, Miss.
EDWARD FILE
Enid, Miss.

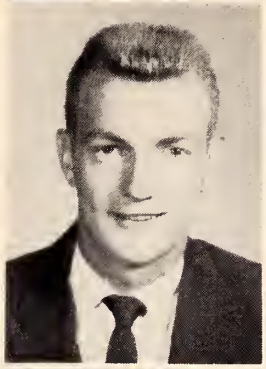

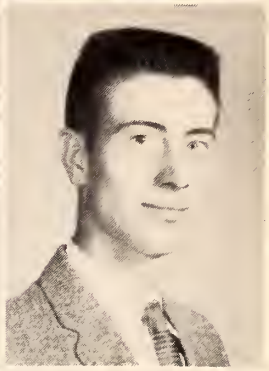

BOBBY FLOYD
Sardis, Miss.
YVETTE FOOSHEE
Batesville, Miss.
ROBERT FRANKLIN
Hernando, Miss.

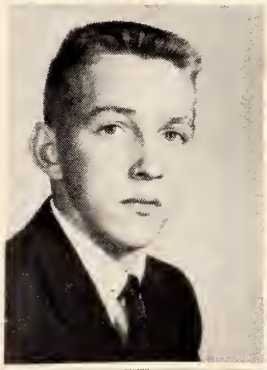

FREDRIC FREEMAN
Senatobia, Miss.
PEGGY FREEMAN
Batesville, Miss.
SYLVIA FREEMAN
Batesville, Miss.

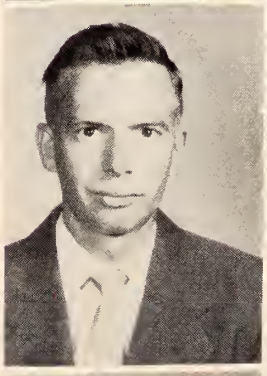
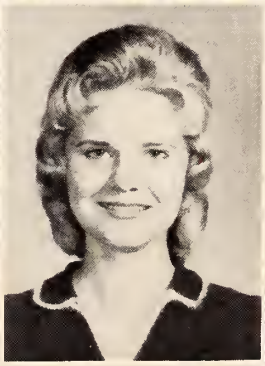

BOBBY GARNER
Holly Springs, Miss.
ANNIS GHOLSON
Water Valley, Miss.
GUYLA GREY
Charleston, Miss.

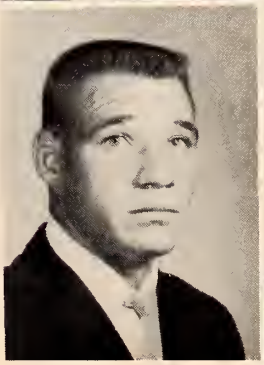

FRESHMEN

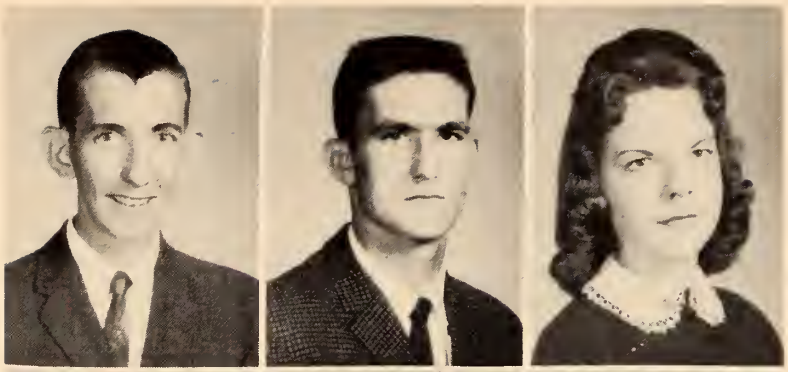

CHARLES GREEN
Water Valley, Miss.
SIDNEY GUEST
Lambert, Miss.
KATHRYN HALL
Potts Camp, Miss.

FORREST HAMILTON
Olive Branch, Miss.
ANCEL HAWKINS
Senatobia, Miss.
SHIRLEY HARDY
Water Valley, Miss.

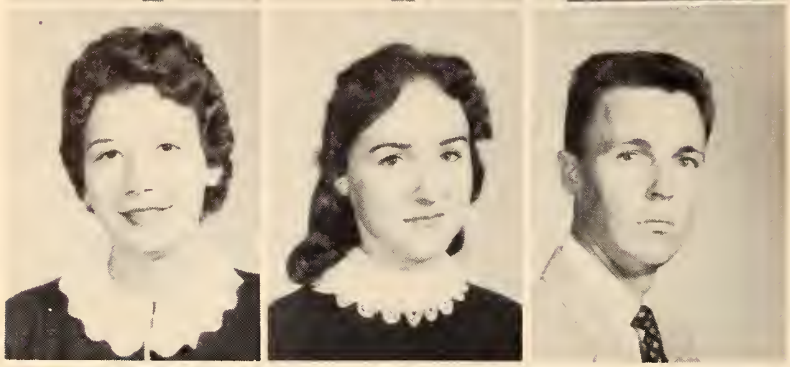

SUE HARMON
Water Valley, Miss.
BETTY HARPOLE
Sledge, Miss.
KENNETH HARRIS
Water Valley, Miss.

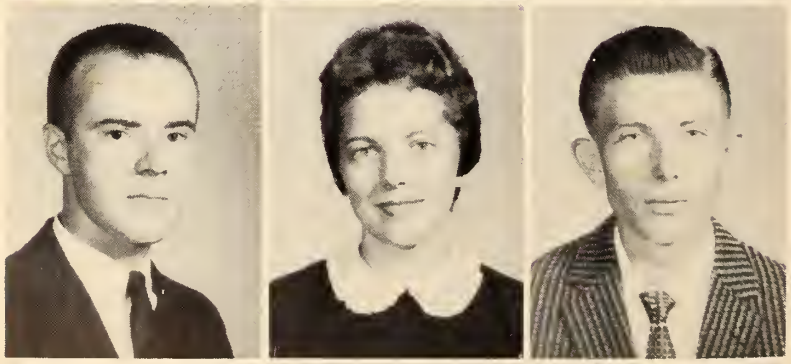

JIM HARRISON
Coffeville, Miss.
BARBARA ANN HAWKINS
Marks, Miss.
PAUL HEFFNER
Lambert, Miss.

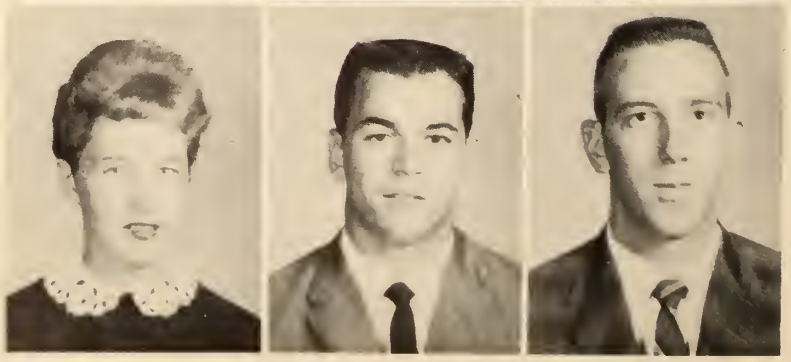

ROSEMARY HELM
Coffeville, Miss.
GENE HENDERSON
Batesville, Miss.
CHARLES HILL
Oakland, Miss.

1960

FRANK HILL
Senatobia, Miss.
GLENDA HODGES
Calhoun City, Miss.
HOWELL HOLLAND
Decator, Ala.

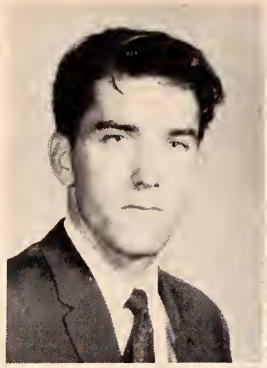

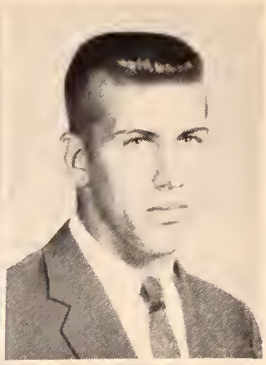

JIMMY HOLLAND
Tillatobia, Miss.
JOANNE HOLLAND
Tillatobia, Miss.
JIM HOLT
Memphis, Tenn.

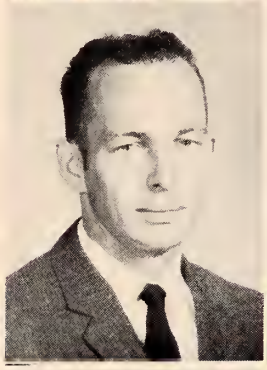

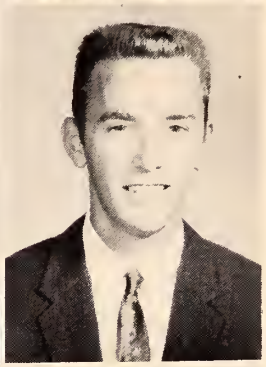

CAROL ANNE HOWELS
Covington, Tenn.
LaDENE HUDSON
Coldwater, Miss.
DOLORES HUFFMAN
Tutwiler, Miss.

ROBERT EARL HULGAN
Batesville, Miss.
LINDA HURT
Coldwater, Miss.
JOYCE HYDE
Senatobia, Miss.

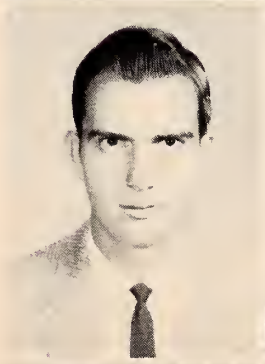

LARRY JACQUES
White Oak, Mo.
MARSHALL JENKINS
Marks, Miss.
GRACE JENNINGS
Crowder, Miss.

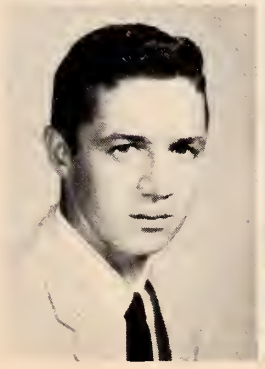
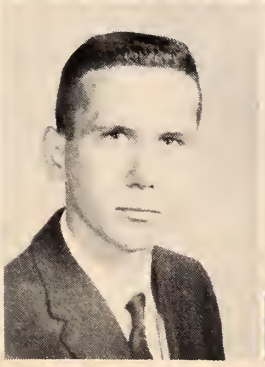

FRESHMEN

CALVIN JOHNSON
Courtland, Miss.
JOHNNIE SUE JOHNSON
Myrtle, Miss.
JERRY JORDON
Whitehaven, Tenn.

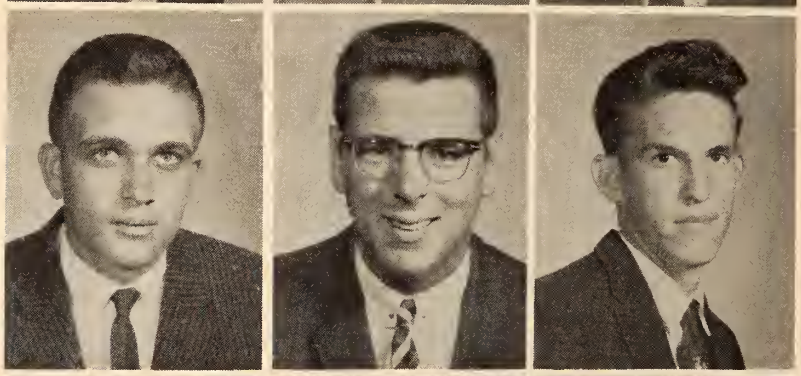

CHARLES KENDRICK
Memphis, Tenn.
HARRY JAMES KICLITER
Ft. Pierce, Fla.
RAY KING
Senatobia, Miss.

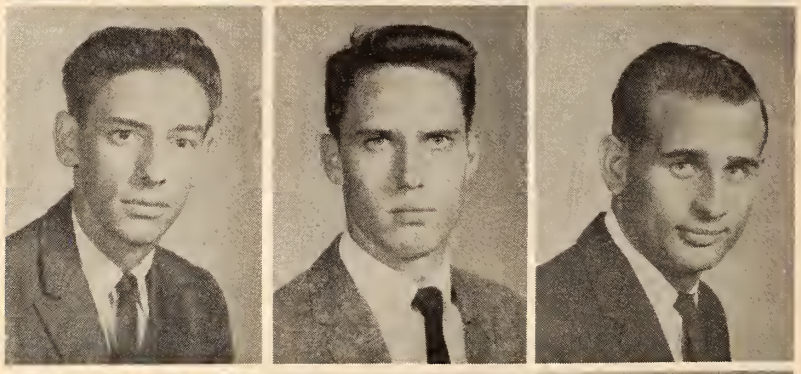

ERVIN LAMMEY
Tunica, Miss.
LAMAR KNIGHT
Memphis, Tenn.
JAMES KENNETH LANE
Stoneville, Miss.

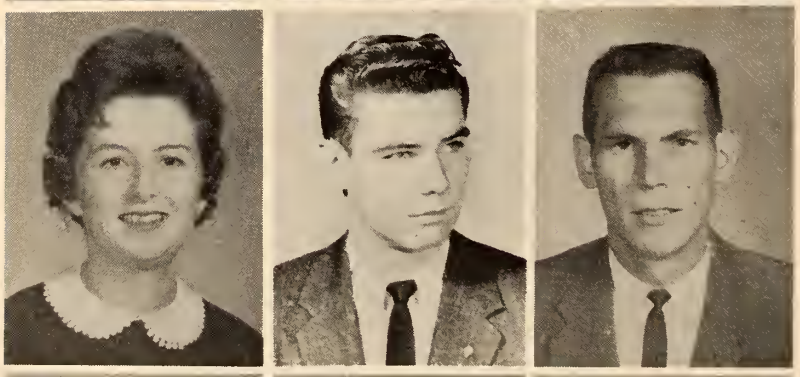

SARA ANN LASSITER
Senatobia, Miss.
JOSEPH LATHAM
Hernando, Miss.
JAMES LARSON
Water Valley, Miss.

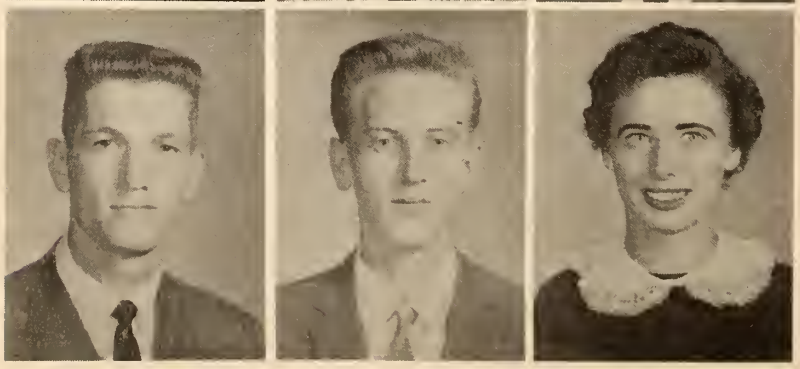

MAX LEE
Sardis, Miss.
MICHAEL ANTHONY LEECH
Memphis, Tenn.
BONNIE CAROL LEWELLEN
Whitehaven, Tenn.

1960

MARY VIRGINIA LIPE
Pope, Miss.
JERRY LITTON
Pope, Miss.
FRANK LOGAN
Coffeville, Miss.

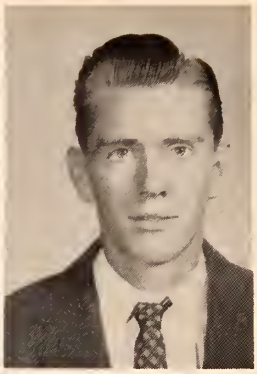

LOUISE McCALLA
Memphis, Tenn.
BETSY McCORMICK
Coffeville, Miss.
JIM McCUTCHEN
Memphis, Tenn.

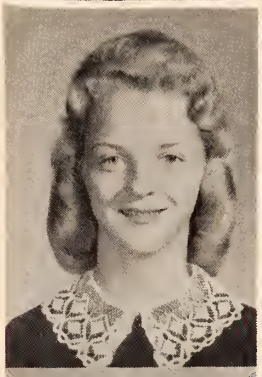
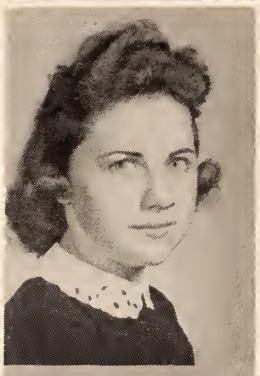
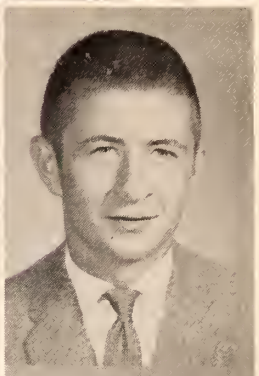

JOHN McELROY
Hernando, Miss.
BENNY McKIBBEN
Bruce, Miss.
JAMES McMASTER
Senatobia, Miss.

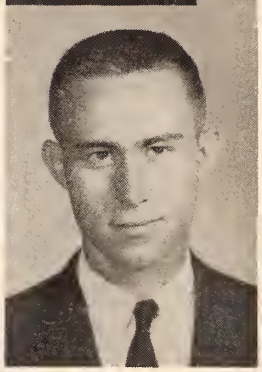
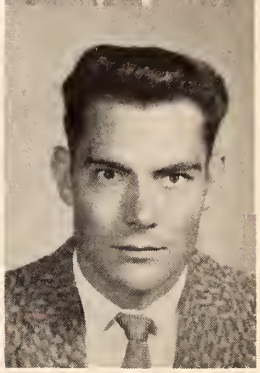

PEGGIE McMINN
Batesville, Miss.
DENNIS MANGRUM
Batesville, Miss.
GEORGE MARTIN
Batesville, Miss.

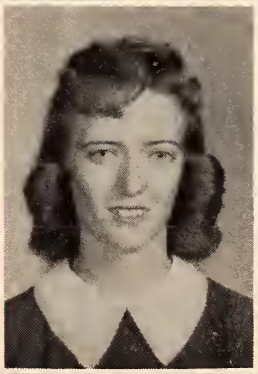
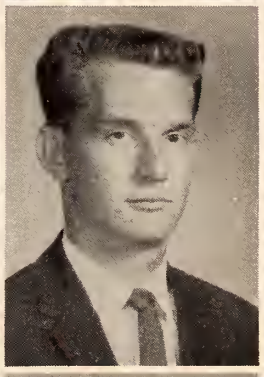

JOHN MASON
Hattiesburg, Miss.
ALMA MAXWELL
Memphis, Tenn.
GERRY MAY
West Memphis, Ark.

FRESHMEN

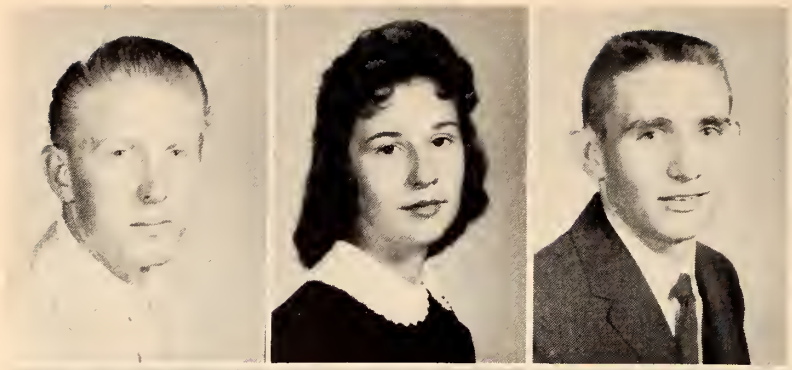

EDWIN MILES
Bruce, Miss.
BARBARA MILLER
Water Valley, Miss.
JERRY PAUL MILLS
Potts Camp, Miss.

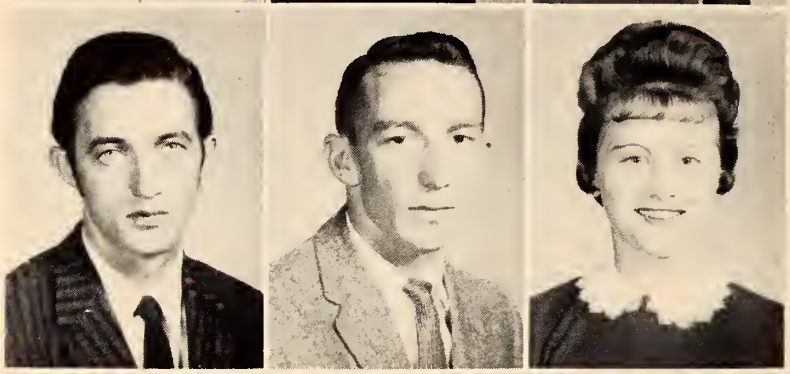

LESLIE MILLS
Oxford, Miss.
JOE ROGER MOORE
Tutwiler, Miss.
MYRA MOORE
Lambert, Miss.

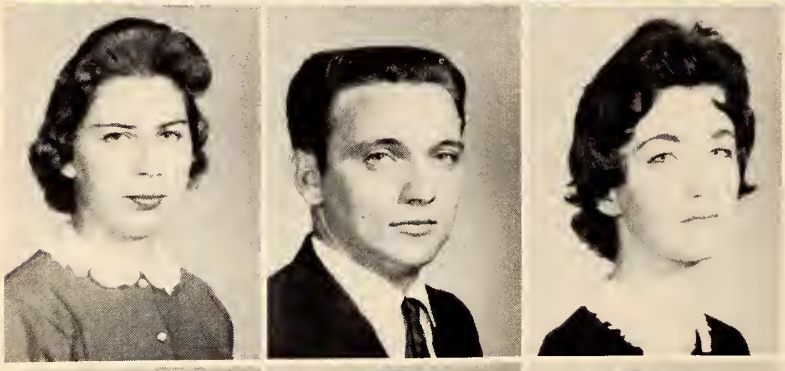

ROBBIE DEANNE MORRIS
Pope, Miss.
MELVIN MULLEN
Grenada, Miss.
MARGEE NEW
Tunica, Miss.

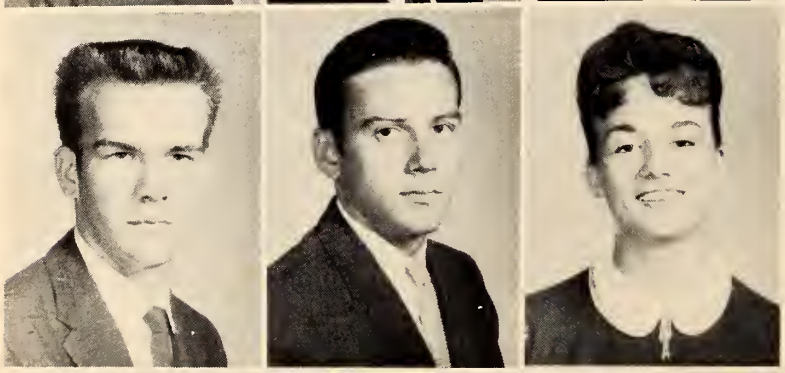

JAMES O'DANIEL
Coldwater, Miss.
KAY OLIPHANT
Oxford, Miss.
CHARLES DAVID OVERTON
Batesville, Miss.

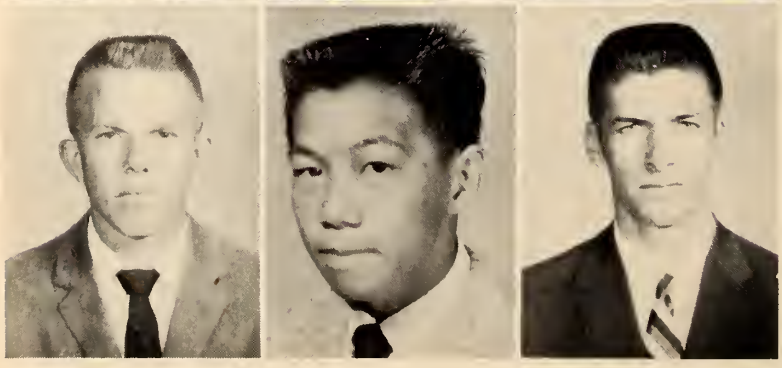

JAMES PAINTER
Hernando, Miss.
WALLY SAM PANG
Marks, Miss.
ENOCH PARKS
Coldwater, Miss.

1960

NANCY PASS
Water Valley, Miss.
MARTHA PATRICK
Coldwater, Miss.
JOHN PERKINS
Water Valley, Miss.

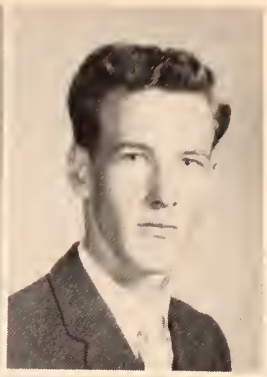

NANCY PERSON
Water Valley, Miss.
JAMES PHIFER
Memphis, Tenn.
BILLY PLUNK
Bruce, Miss.

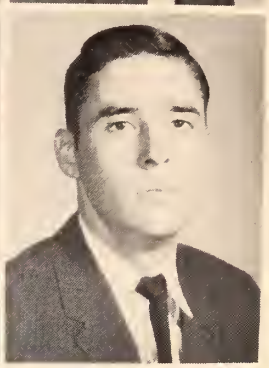

LINDA POINDEXTER
Water Valley, Miss.
DONALD POMEROY
Sherrill, New York
ROSELIND PORTER
Water Valley, Miss.

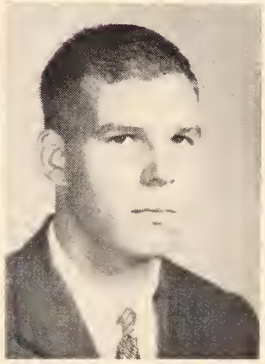

SHELBY POWELL
Tunica, Miss.
CARTER RAY PRYOR
Olive Branch, Miss.
JANIE PURYEAR
Senatobia, Miss.

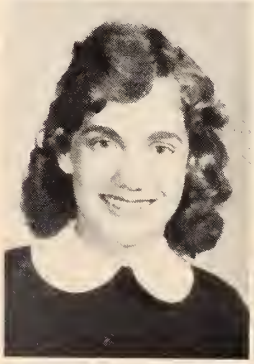
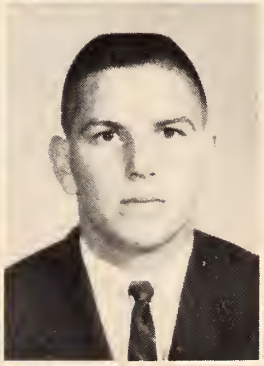

DONALD RANDOLPH
Potts Camp, Miss.
BARBARA RAYFIELD
Marks, Miss.
JIM DAVID RAYNOR
Memphis, Tenn.

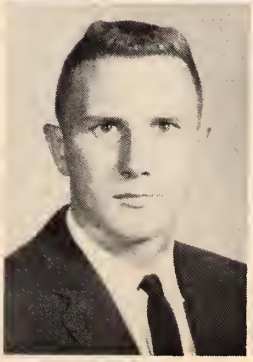

FRESHMEN

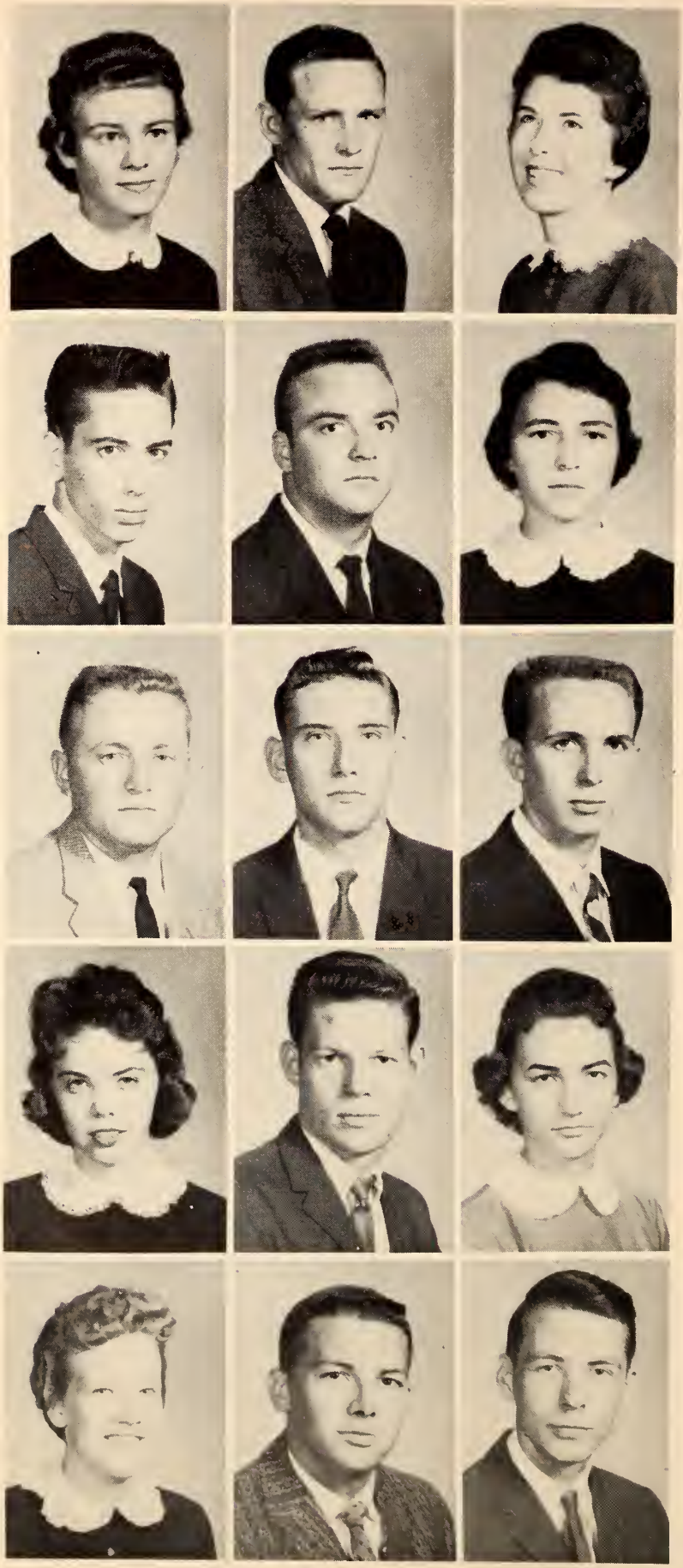

FRANCES REID
Pittsboro, Miss.
THOMAS RICHARDSON
Batesville, Miss.
MARY ROBERTS
Olive Branch, Miss.

HAROLD ROSS
Olive Branch, Miss.
MURPHY ROWE
Horn Lake, Miss.
BARBARA ROWLAND
Charleston, Miss.

LEE ROWSEY
Pope, Miss.
TOMMY ROWSEY
Enid, Miss.
NORRIS RUTLEDGE
Scoby, Miss.

HELEN SANDERS
Glendora, Miss.
PAUL SANDERS
Senatobia, Miss.
AMY SANSON
Water Valley, Miss.

CORINNE SCOTT
Coldwater, Miss.
ALBERT SCOTT
Memphis, Tenn.
BARNEY SCRUGGS
Batesville, Miss.

1960

SANDRA SCRUGGS
Sardis, Miss.
MACK SEALES
Batesville, Miss.
ROBERT SEAY
Batesville, Miss.

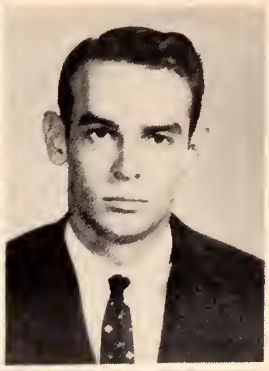
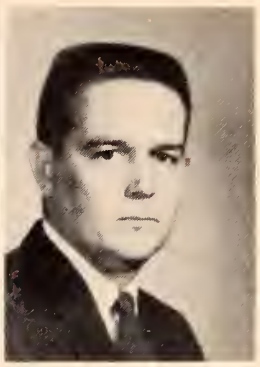

IDA SHERMAN
Charleston, Miss.
JANE SHIELDS
Sledge, Miss.
MARY SHIPLEY
Independence, Miss.

LILY SHOEMAKE
Taylor, Miss.
LYOD SIVLEY
Scoby, Miss.
THOMAS SKELTON
Marks, Miss.

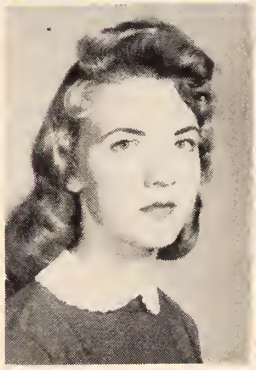

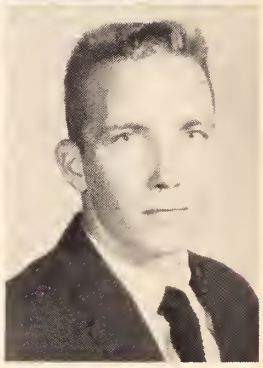

CHARLES SMART
Coldwater, Miss.
ALLEN SMITH
Cascilla, Miss.
DORIS SMITH
Calhoun City, Miss.

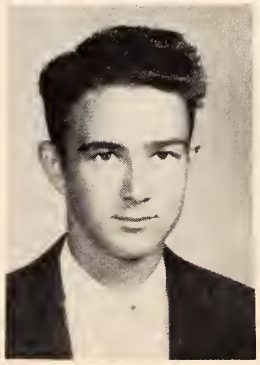
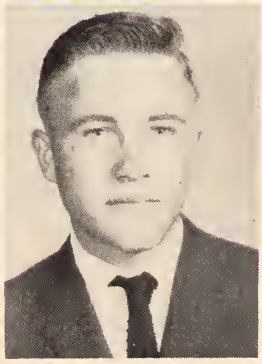

DOROTHY SMITH
Nesbitt, Miss.
CALVIN SMITH
Pope, Miss.
NICHOLAS SPELTS
Memphis, Tenn.

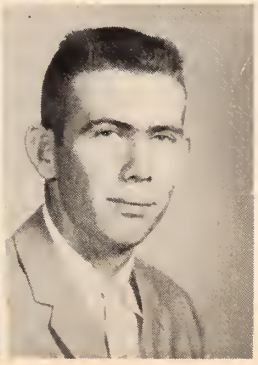
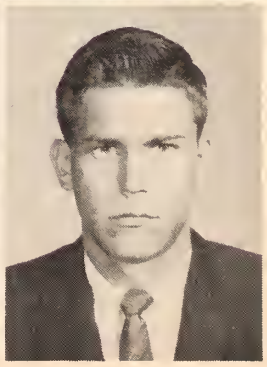

FRESHMEN

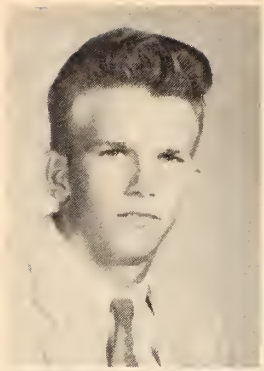

LARRY SOWELL
Coldwater, Miss.
WILLIAM SOWELL
Senatobia, Miss.
MARY ELLA STINER
Mobile, Ala.

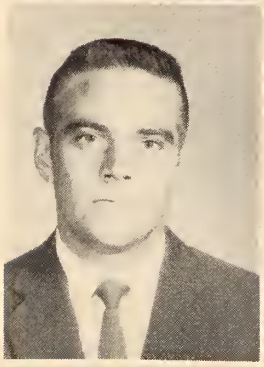

ANDREW STYLES
Hanceville, Ala.
JOHN WADE TACKETT
Tunica, Miss.
ANGIE LEA TAYLOR
Sumner, Miss.

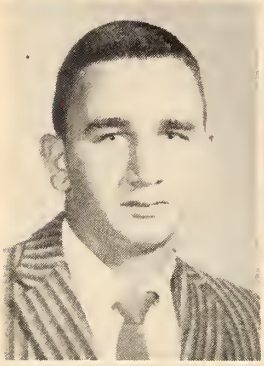
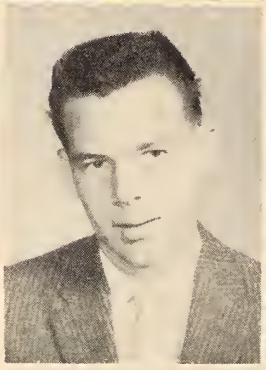
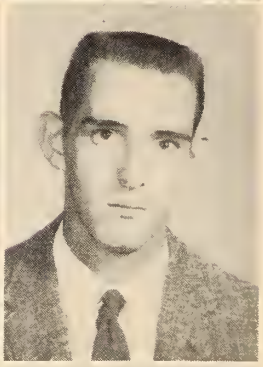

J. L. TAYLOR
Ripley, Tenn.
WILLIAM EDWARD TAYLOR
Waterford, Miss.
EMIL EUGENE THORTON
Sardis, Miss.

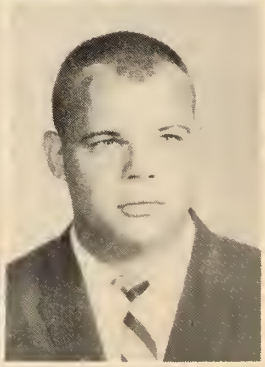

MARY DEAN THORTON
Dundee, Miss.
MARGIE STAFFORD
Elk Grove, Ill.
POLK TILLMAN
Memphis, Tenn.

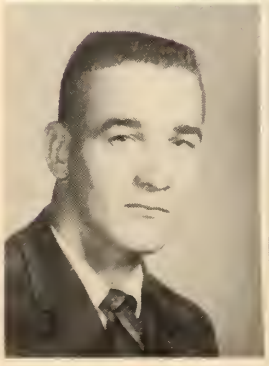

JOE MELVIN TOOLE
Enid, Miss.
VICTOR FRANK TREADWAY
Olive Branch, Miss.
MARY JANE TRIPPER
Memphis, Tenn.

1960

THELMA TUCKER
Webb, Miss.
MARY ELIZABETH TURNER
Bruce, Miss.
DONALD BROOKS TYLER
Bruce, Miss.

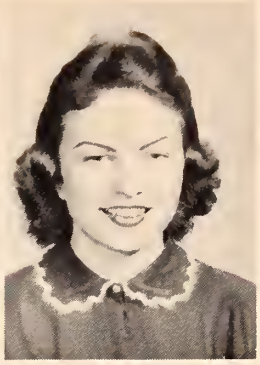
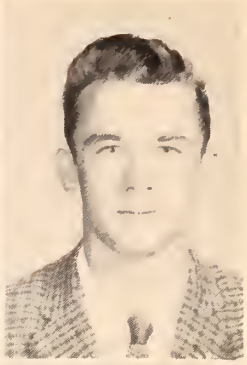

PAUL WAGES
Lambert, Miss.
RUTH ANN WAGES
Marks, Miss.
GLEN WALDRIP
Hernando, Miss.

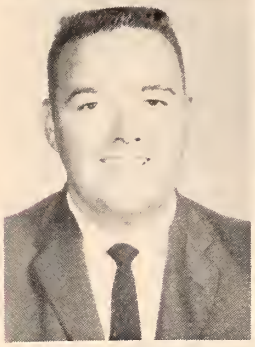
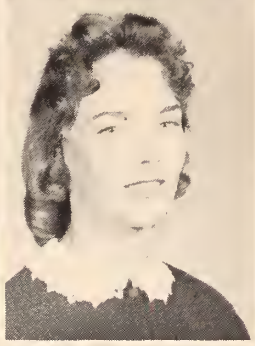
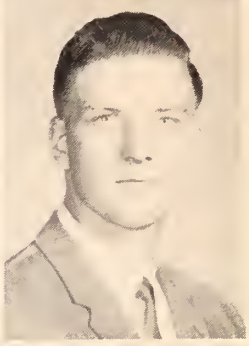

CHARLES WALLACE
Horn Lake, Miss.
KATHRYN WALLACE
Coldwater, Miss.

WILLIE GAYLE WALLS
Vardaman, Miss.

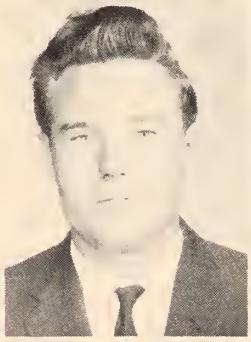

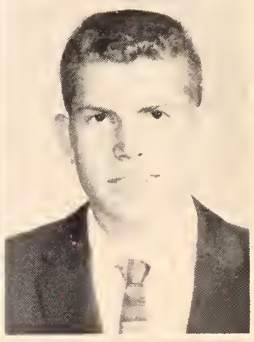

KATHRYN WARD
Grenada, Miss.
STANLEY JOE WATKINS
Red Banks, Miss.
BERTHA WATTS
Batesville, Miss.

NANCY WEBB
Water Valley, Miss.
DAVID EARL WEEKS
Coldwater, Miss.
WILLIAM WELCH
Denmark, Miss.

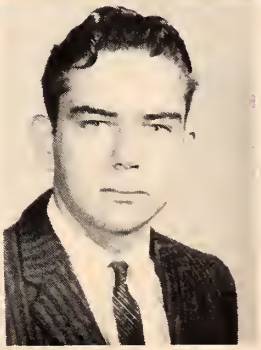
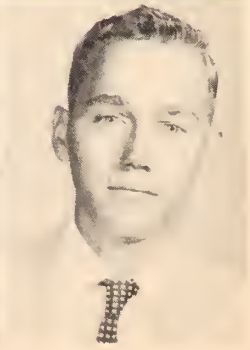

FRESHMEN

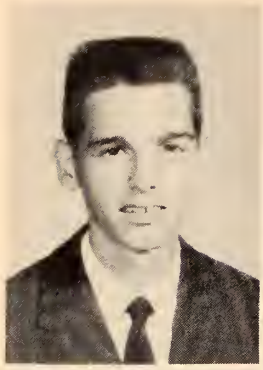
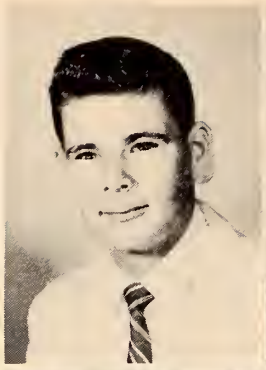

DEAN WELLS
Water Valley, Miss.
JAMES WEISSENGER
Hernendo, Miss.
LINDA WEST
Ashland, Miss.

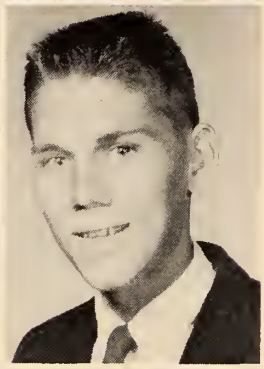

NORA WESTBROOK
Sledge, Miss.
BONNIE WHALEY
Potts Camp, Miss.
ROLAND WHEELER
Lambert, Miss.

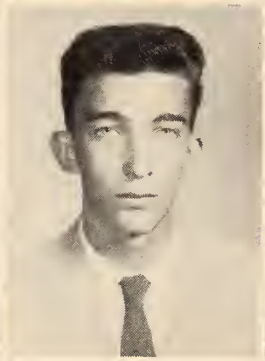
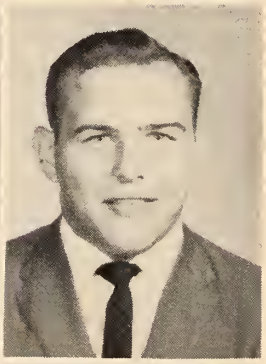

GAY ROBERTA WHITE
Senatobia, Miss.
JAMES WHITE
Olive Branch, Miss.
LEROY WILDER
Tunica, Miss.

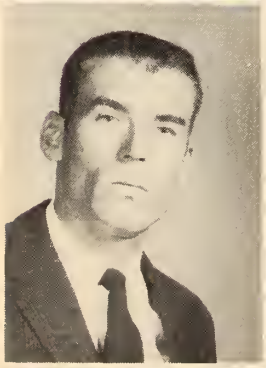
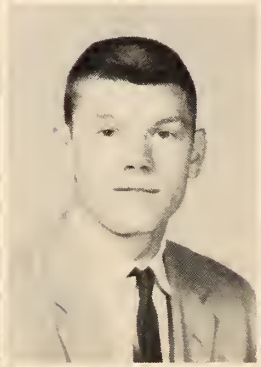
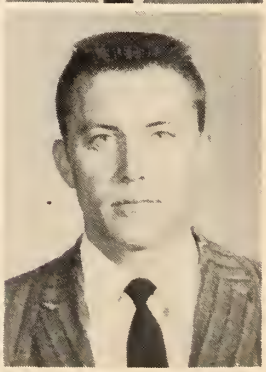

DAVID WILLIAMS
Senatobia, Miss.
GEORGE WILLIAMS
Coldwater, Miss.
JAMES WILLIAMS
Charleston, Miss.

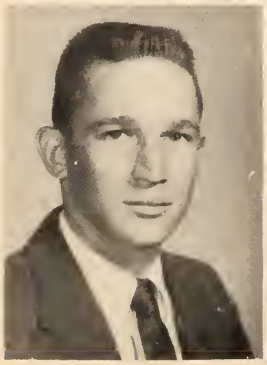

JESSE WILLIAMS
Coldwater, Miss.
RACHEL WILLIAMS
Charleston, Miss.
JAMES WILSON
Louisville, Miss.

1960

WILLIAM WILSON
Memphis, Tenn.
JIMMY WILSON
Horn Lake, Miss.
KATHY WINDERS
Olive Branch, Miss.

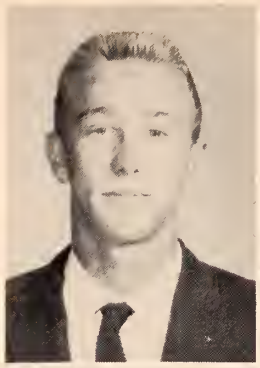

RAYMOND WOLF
Senatobia, Miss.
WILLIAM WOLF
Memphis, Tenn.
SHIRLEY WOOLFOLK
Senatobia, Miss.

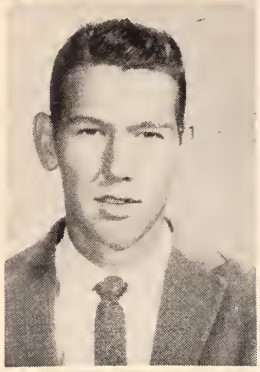
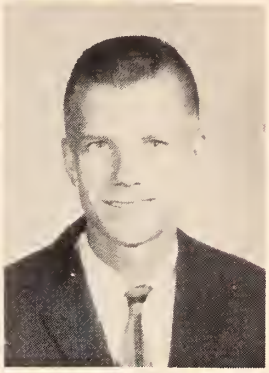

FRANCES WORSHAM
Crenshaw, Miss.
LURA WORTHAM
Coffeeville, Miss.
GAIL WRIGHT
Water Valley, Miss.

ANNE WYNNE
Coldwater, Miss.
MARION YOUNG
Marks, Miss.
SETH YOUNG
Victoria, Miss.

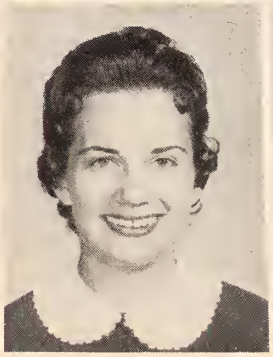
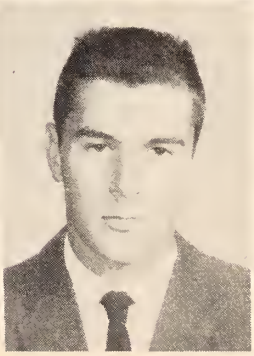
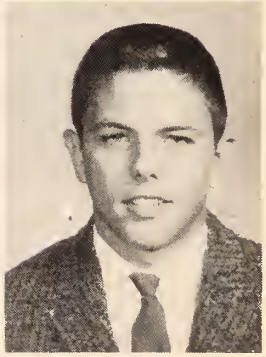

COSMETOLOGY

CALLIE ROSE BLAYLOCK
Duck Hill, Miss.
PEGGY ANN BRIDGES
Winona, Miss.

NANCY BROCK
Olive Branch, Miss.
WILMA L. BURT
Cascilla, Miss.

VIRGINIA DERRYBURY
Hernendo, Miss.
NORMA GREEN
Sardis, Miss.

BETTY JANE HARRIS
Oakland, Miss.
PATSY HOBSON
Ashland, Miss.

RUTH HUGHEY
Olive Branch, Miss.
DOROTHY ANN HURT
Senatobia, Miss.

1960

MARY LOUISE JENNINGS
Pleasant Grove, Miss.
SARA KATHERYN JOHNSON
Collierville, Tenn.

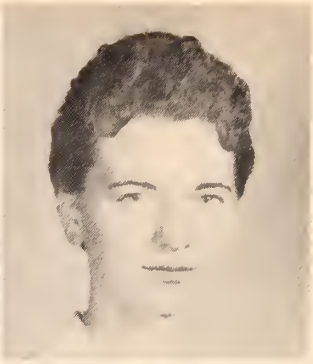

BETTY ANN LOFTIS
Darling, Miss.
BRENDA JOY MULLEN
Cascilla, Miss.

JUDITH ANN POUNDERS
Olive Branch, Miss.
ANN PRICE
Sardis, Miss.

MARY LOU RUBY
Sardis, Miss.
JOYCE RUTLEDGE
Senatobia, Miss.

JENETTE SKELTON
Lamar, Miss.
SADIE MAE WARD
Sardis, Miss.

ODDS

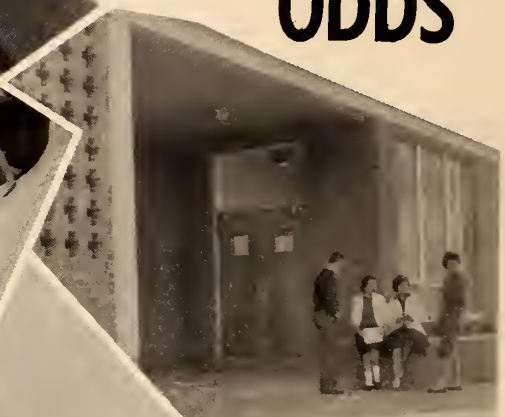

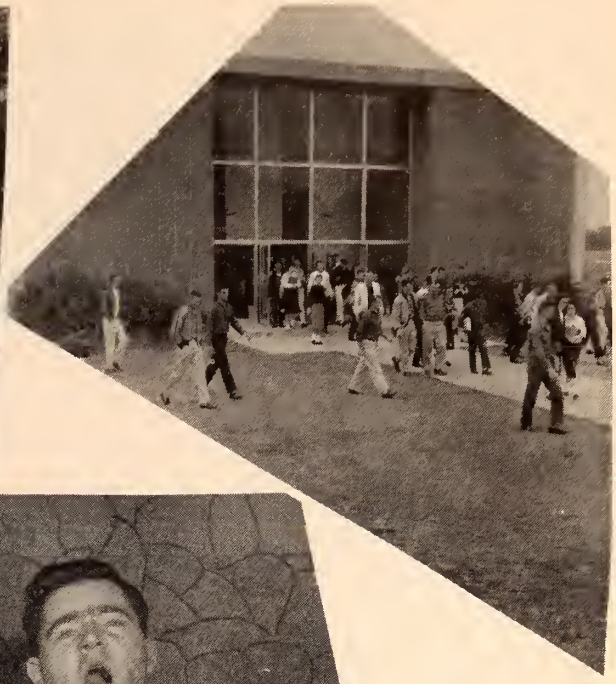

AND ENDS

SCHOOL BUS

R. C. PUGH LIBRARY
NORTHWEST MISSISSIPPI JUNIOR COLLEG
SENATOB 38668

LOOKING
ENTERPRISE - JOURNAL
PRINTING CO.